

## **Notes to Chapter I.**

1. The Throne Names given to the Ptolemies by the Egyptian priests have their own intrinsic interest, Mahaffy (1899, 255/6) gives a list of these and Tondrau (1948a, 143) gives full references to commentaries upon them. The multifarious Greek names and titles applied to the Ptolemies, which include official and popular epithets and Alexander and personal cult titles are listed in I.G.P., 64-66.. The elaborate Egyptian titles given to Ptolemy IV are to be found in P. Bayer 45, twelve lines of which are devoted to this king's titles (cf. Bell, 1966, 57 and n.32 and 140). Bouché-Leclercq (1978, 3.82/3) discusses the many titles of the Ptolemies.

2. The religious zeal of Ptolemy IV may have stemmed from a wish to increase the honour of the dynasty after his victory at Raphia in 217, although Fraser (1972, I.220) has suggested instead that Ptolemy IV wished to increase the status of Soter over that of Ptolemy II and of Berenike II, his mother, over Arsinoë II, his step-grandmother. The puzzling inclusion and omission of the Theoi Soteres from the prescripts in the years 215/4 to 170/69 is analysed in detail by Oates (1971) and is also discussed by Lanciers (1986). No wholly satisfying explanation for this has yet emerged however.

3. The evidence for this is found in O.G.I.S. 16, which concerns a shrine erected by Arsinoë I at Halicarnassus for Ptolemy the Saviour and God, dated around 308-6, and S.I.G. 390 concerning the worship of Ptolemy as a god by the Confederation of Cycladic Islanders ca 308.

## **Notes to Chapter 2**

1. On the alternating embassies of the brothers to Rome and the events of these years there has been a great deal of modern comment. See, for example, Bevan (1968, 291-301), Samuel (1962, 142), Will (1966, 302-306), Fraser (1972, 1.120/1) and Bagnall (1976, 27). The sources are to be found in Zonaras (9.25 in Dio 20), Diodorus (31.33), Eusebius (1.163 and 2.131) and Polybius (31.10).

2. Mooren (1988, 439-443) goes so far as to argue for a long-term intimate relationship between uncle and niece from at least 143 resulting in the illegitimate birth of Ptolemy IX, Soter II in February, 142, some three years before the marriage (between September, 140 and February, 139) which would have legitimated him. He bases this theory on hieroglyphic inscriptions which give Soter the title "distinguished in his birth together with that of the living Apis" (438, n.26) which "seem to imply" (438) that Soter's birth coincided with the that of an Apis bull born on 18th February, 142. Mooren goes on to argue against the theory of Cauville and Devauchelle (1984) that the boy's mother must have been Kleopatra II while maintaining his own conclusions upon Soter's illegitimate birth to Kleopatra III in 142. Mooren, nevertheless, recognises (441) that whether such titulature as that which he quotes is necessarily a reflection of historical reality or whether it is simply an example of the kind of phraseology used in the Egyptian titulature is open to question.

The somewhat tenuous nature of the evidence for Soter's birth in 142 conflicts with the total lack of mention of any such scandalous incident by the three ancient literary sources for the period, Justin, Pausanias and Porphyrius, who would no doubt have been quite willing to relate such an event had they had any knowledge of it. The existence of an illegitimate child for some three years before a royal marriage is probably rather difficult to hide. That such a child was then publicly admitted to and accepted upon the marriage and fully recognised as an heir to the throne and included in the royal family after the marriage, and not permanently hidden away, would make it more difficult to believe that no whisper of his premature existence would have reached the literary sources. Mooren's theory, while upholding the concept of a mutually desired relationship between Kleopatra III and Ptolemy VIII before their marriage, does not deal with the practical problems posed by such an inconvenient birth. Illegitimate children as the product of kings and concubines are common. An illegitimate child as the product of a king and a princess who was both his niece and stepdaughter would attract far greater attention.

Another possible date for Soter's birth is 28th March, 140/39, still preceding the marriage of his parents between September, 140 and February, 139. Ptolemaic chronology is notoriously difficult to establish but evidence for Soter's birth at this date could be found in the inscription S.E.G. 9.5 (cf. Samuel, 1962, 130) if this inscription is dated to 140/39 and the reference to the "son" which it contains is taken to be to Soter, and not to Memphites. The dating of this inscription is extensively discussed by me in Chapter 3, 98-101, where the conclusion of 140/39 rather than 109/8 is reached in agreement with Préaux and against Otto and Fraser. That this inscription does, in fact, refer to Soter rather than to Memphites is, however, questionable.

### **Notes to Chapter 3**

1. The lengthy ordinances of this decree endeavoured to restore peace to the countryside in their provisions for the remission of punishment for all crimes to Ptolemy VIII's accession, with stringent penalties for those who persecuted or tried the offenders. Attempts were made to provide against future wrongdoing by officials and orders were given for those who had fled to return home to work. A letter which forms part of the decree (C.Ord. Ptol. 42 and 43) extended various privileges to the troops in Cyprus (cf. Mitford, 1938, 291-9). Whether such decrees were promulgated from humanitarianism or pragmatism they nevertheless attempted to deal directly with the problems of insurgency and dissatisfaction in the countryside.

2. Heinen (1978, 190-192) argues that the dress to which Justin (38.8) refers represents the king's attempt to appear as splendid as possible to his Roman visitors and to demonstrate his identification with Dionysos.

3. Apparently eager to preserve the superiority of the Alexandrian library over that of Eumenes at Pergamum, Ptolemy VIII issued an edict preventing the export of papyrus (Sharpe, 1838, 161). He wrote a lost commentary on Homer and he also wrote his memoirs (F.H.G. 3.186-9). Memoirs are written for posterity, whether to tell the truth or to give that version of it which seems to the writer to be true or which he wishes, for some reason, to disseminate. The twenty four books of the king's work were apparently a mixture of biography, natural history, geography, ethnography and anecdotes about Ptolemy II's mistresses and Antiochos Epiphanes' eccentricities in Rome. The memoirs gave descriptions of his life in exile in Cyrene and of the palace area of Alexandria and its livestock, included such literary assertions as 'the flowers in Calypso's garden were water-parsnips, not violets' (Boardman et al, 1986, 341) and had also some mention by the king of a meeting with Massinissa of Numidia at Cirta, probably around 160-155 (Kotula, 1983). Although only fragments remain it could safely be assumed that the work would have been concerned to portray the king and his reigns in a favourable light

## Notes to Chapter 4

1. Several papyri of the first and second centuries attest to the legal equality of Egyptian women. From the numerous available examples from the late second century come other wills, such as P. Grenf. I.21 of 126, in which a soldier leaves land and slaves to his wife and daughters. In the years 114/3 P. Grenf. I.25 concerns the sale of land by a priestess and her husband, P. Amherst 2.46 concerns a woman money-lender and P. Lond. 1204 concerns the sale of a share in a house from one woman to another. From 109 comes P. Grenf. I.27, a contract in which a woman gives land to her daughter. In the Egypt of the time "there was real equality between man and wife" (Theodorides, 1971,292), a social climate to which the Ptolemies appear to have been sensitive, and which Kleopatra III might well have felt as relevant to a queen as to a commoner.

Alexandrian women, though not deme members, were ἀστέι, "citizens", when wives or daughters of demesmen, (Pomeroy, 1984, 47). In chapter three of this work Pomeroy gives a detailed account of the more restricted legal position of Greek women, at least in the smaller Greek cities outside Alexandria, when compared to that of Egyptian women.

2. Sharpe (1838, 163) has said of Soter's marriage to Kleopatra Selene "Perhaps history can hardly show another marriage so wicked and unnatural" a comment which seems, perhaps, a little excessive when the whole history of marriage is considered. Selene's subsequent forced separation by Kleopatra III from Soter after having borne him two sons and dispatch to Antiochos VIII, Grypos (Justin, 39.4) possibly outdoes in maternal unkindness the earlier marriage to Soter. Selene seems, however, to have been a born survivor of marital disruption and subsequently married Antiochos IX, Kyzikenos, the half brother of Grypos and then possibly Antiochos X, the son of Kyzikenos (see stemma, Appendix A.)

3. Having been torn from Soter Kleopatra IV went to Syria and married Antiochos Kyzikenos. The middle sister, Kleopatra Tryphaena, was married to the brother of Kyzikenos, Antiochos Grypos, and both were sons of Kleopatra Thea, the sister of Kleopatra III. Antiochos Grypos was at war with his brother and, according to Justin (39.3), Kleopatra IV induced the army of Grypos to desert to Kyzikenos. Grypos was victorious, however, and after the defeat of Kyzikenos Kleopatra Tryphaena charged Kleopatra IV with having waged war against Grypos and herself from envy and with having married outside of Egypt when she was divorced from Soter against the will of her mother. Despite Grypos' pleas for her life Kleopatra Tryphaena then had Kleopatra IV killed in revenge and from fear that Grypos' pleas had arisen from a more than brotherly interest in her sister's welfare. When, after another battle Kyzikenos was in turn victorious, he then had Kleopatra Tryphaena put to death. Grypos subsequently married the third sister, Kleopatra Selene (see note 2 above).

4. Both Greek and demotic papyri commonly show both Ptolemies VI and VIII alone in the prescripts after 115. Examples can be seen in P. Grenf. I.25 and 2.20 of 114, P. Lond. 880 and 1204 and B.G.U. 3.994 of 113, and in the series P. Rein Gr. (= P.L. Bat. 22.13 to 22) for each year from 113 to 108 and again in 105. P. Grenf. I.27 for 109, P. Adler G.5 and P. Lond. 881 for 108, P. Brussels E7155 for 107/6. demotic texts such as P.L. Bat 22. Dem. 1 to 4 and P. Pestman Recueil

2.4,5 and 6 cover the years 110 to 108 and P.Cair dem. 31079 and 31254 the years 106/5. This list is not intended to be exhaustive, but merely to illustrate the frequency with which evidence of the exclusion of Kleopatra II from the Alexander Cult can be found.

5. Demotic papyri such as P.Cair. dem. 30602 and 3 and P.Ashm. dem. 3 of 116/5 show the return of Neos Philopator to the prescripts very soon after the death of Ptolemy VIII. From then on his presence is consistently found, as in P.Grenf. I.25 and 2.20 of 114, P.Lond. 880 and 1204 and B.G.U. 3.994 of 113, in the series P.Rein Gr. (= P.L. Bat. 22.13 to 22) for each year from 113 and again in 105, P. Grenf. I.27 of 109, P. Adler G.5 of 108, P. Pestman Recueil 2.4, 5 and 6 for 110 to 108, P. Brussels E7155 of 107/6 and several other contemporary papyri. The listings for the inclusion of Neos Philopator and the exclusion of Kleopatra II have many papyri in common, but the definite appearance of the murdered prince in the prescripts can be certainly dated a little before the definite disappearance of his mother from them.

6. Eupator's early appearance in the prescripts can be seen in P. Grenf. I.12 of 148, P. Gen. inv. 5 of 145/4, P. Tebt. I. 6 of 140/39 and P. Grenf.2.15 of 139, this continued appearance in the prescripts of the triad rule has been dealt with in Chapter 3. From 116/5 his appearance is at least as frequent as that of Neos Philopator and is found in the same prescripts. A further interesting aspect of Eupator's appearance in the prescripts is that Ptolemy VI was frequently demoted to a position following his elder son, who has precedence over his father in several Greek prescripts (Wehrli, 1974, 9), and this placing is not uncommon (P. Ashm. p.60 lists several others). A possible explanation for the seeming consistency with which this occurs might lie in Ijsewijn's (1961, 49, no. 129 and 108, no.128) conclusion that in 158/7 Eupator was the Alexander priest. If this is so then he must have been extremely young at the time as his mother, Kleopatra II, was herself only born in 180 (Peremans and Van 't Dack, no.14516). On the basis of three demotic papyri P.L.Bat. 24 no. 133 gives only Ptolemaios, son of the King and Queen as Alexander priest, a son who could well be Eupator, but whether, indeed, such an office would have given him precedence in the prescripts of much later years is open to question. Nevertheless, while it may be that in at least some of these cases the positioning could be due to scribal error the frequency with which the sequence occurs seems to require some further explanation. It may be that the association of Eupator on the throne with Ptolemy VI from 153 to 150 (Samuel, 1962, 143) combined with an earlier Alexander priesthood could account for the increased status which the prescripts imply. In P. Tebt. I.6 of 140/39, line 19 of which reads καὶ Θεοῦ Εὐπάτορος καὶ Θεῶν Φιλομητόρων καὶ Θεῶν Εὐεργετῶν Eupator is not only placed before both of his parents but in this papyrus, the earliest known after the marriage of Ptolemy VIII to Kleopatra III, he precedes both the Θεῶν Φιλομητόρων and the Θεῶν Εὐεργετῶν, who are placed in that order.

## Notes to Chapter 5

1. In his article "Helenos, Governor of Cyprus" (J.H.S. 79, 1959,) T.B. Mitford pays considerable attention to the restoration of the name of Helenos' father. On pp. 95/6 he discusses earlier attempts at restoration, for which the only Greek names found applicable were either Apollodorus or Apollonios. In note 9a he discusses P.M. Fraser's suggested alternative of Apollodotos. No firm decision is reached on any of these with the conclusion that none of the suggestions can be rejected with confidence. The article concerns itself in the main with a detailed reconstruction of Helenos' career and the examination of the relevant papyri and inscriptions. The difficulty of establishing a satisfactory reading of the name of Helenos' father is also discussed by Glanville and Skeat, J.E.A. 40, 1954, 57 (57). On Helenos see also L. Mooren (1977, 184), where he describes Helenos as the τροφεύς or "bringer up" of Alexander.

2. The earliest source for the eponymous priests of the Alexander Cult can be found in Charon of Naucratis (P. Hibeh 199). The most up to date and detailed lists of the eponymous priests and priestesses of both Alexandria and Ptolemais may be found in P.L. Bat 24, *The Eponymous Priests of Ptolemaic Egypt*, Leiden, 1983, by W. Clarysse and G. Van Der Veken.

3. The basic function of the clergy in Ancient and Ptolemaic Egypt was to maintain the order of the universe through the cult of the statue, which assured the presence of the god on earth; a sacerdotal function exercised only by delegation of powers from the sovereign as sole priest (Dunand, 1973, 162). In Ancient Egypt the king was the High Priest, *par excellence*, and performed ritual tasks in daily cult and great festivals. When replaced by a priest that priest was, in principle identical with him. (Engnell, 1945, 5 and nn. 5 and 6, and 6).

Indigenous priests in Egypt are said to have lived lives of great frugality, labour and piety with numerous duties such as offering sacrifice, burnt offerings and libations, robing the statue of the god, tending the sacred animals, preserving the knowledge of the sacred literature, writing in the sacred books, interpreting dreams, foretelling the future and testing priestly candidates. Much time was also spent in arithmetical and geometrical speculation by scholarly priests (Chaeromon, Frs. 10 and 11 and p.x, cf. n.1 to 56 and 56 ff.). None of these more routine tasks seem to have been the lot of the Alexander priest, an office filled from its inception by men of high rank.

O.G.I.S. 244 of 189 records the appointment of a High Priest at Daphne by Antiochos, who is to receive honour and glory as a man of worth and ability. Diodorus (I.73) affirms the great veneration in which priests were held in Ancient Egypt and that they played the role of councillors to the king.

4. The term hierieia is used in the Ptolemaic era principally to refer to priestesses of the Alexander Cult. It can also, though rarely, be employed, as in hierissa to refer to Egyptian women serving the indigenous cults, even though it essentially designates the function of a Greek religious. In Egyptian religion it is not known precisely what function corresponds to the hierieia. In the Canopus Decree (O.G.I.S. 56) the servitors of the cult of Princess Berenike are called variously

παρθένοι τῶν ἱερέων, ἱεραὶ παρθένοι, ἱέρειαι. In the Egyptian text they are called in demotic "musicians" or "priestesses", the first term indicating their particular function and the second the category to which they belong in the hierarchy. Although a correspondence is established between the Greek and Egyptian terms there is a continuing ambiguity and neither Greek nor Egyptian realities are clearly expressed. (Dunand, 1978, 354).

While there are isolated mentions of female stolistes who robed and adorned the statue of Isis there is no known instance of a woman as chief priest in a temple of Isis. (Heyob, 1975, 91-97).

In the Alexander Cult the priestesses had some eponymity. As daughters they reflect their father's glory and were, therefore, presumably unmarried.

5. Liddell and Scott, 1968, 820, translate ἱερατεύω, ἱερητεύω as "to be a priest or priestess". Lampe, 1968, translates this verb as "to be a priest, to exercise the priesthood". Peremans and Van 't Dack (Studia Hellenistica 25, 1981, No. 5180a) call Kleopatra III Βασιλίσση Κλεοπάτρα, *la déesse Evergète qui est aussi Philométor - prêtresse* (ἱερατευσούση) *d'Alexandre et des Lagides - Alexandrie - 105/4*. The qualification of "prêtresse" by (ἱερατευσούση) indicates a need to explicate the meaning of this term beyond that of simply a "priestess".

## **Notes to Chapter 6**

1. R. Porter and B. Moss, 1937, 5.187 (*Upper Egyptian Sites*, Clarendon Press, Oxford) support the title of "Female Horos" for Kleopatra III at El Kab as does C.R. Lepsius, 1842-45, 4.40b (*Denkmäler aus Aegypten und Aethiopien*, Reprint, Éditions de Belles-Lettres, Geneva) for all of which see Troy (1986, 179, 209 and 212). For further support of this title for Kleopatra III see also Koenen (1970, 74, n.17) and P. Köln. (2.81, 91, n.3). Troy (1986, 179) also lists this title as having been held by Kleopatra I, citing H. Gauthier, 1916, 1.287 (*Le livre des rois d'Égypte*, MIFAO 26, Cairo)

2. The Atef Crown of Osiris, composed of the white crown of Upper Egypt and the two red feathers of Busiris, to which were sometimes added the solar disk and a pair of horns was part of the insignia of royalty and divinity worn by that god. It was very occasionally worn by goddesses such as the snake-headed Heptet, who assisted Isis in bringing about the resurrection of Osiris (Budge, 1969, 2.131). It was also worn by Ra-Harakhte, or Horos of the Two Horizons, the form which Horos took as a god of light identified with Ra; by Seker, the necropolis deity of Memphis; by Maahes, the son of Bast by Ra; and by Harsaphes, the ram-headed god of the Fayum who, as a fertility-god, was sometimes identified with Osiris. (Ions, 1975, 29, 50, 58, 70, 103, 116 and 135).

The rarity of its wearing by female deities adds interest to this possible depiction of Kleopatra III wearing the crown as an example of the androgynous element of her personal cult.

3. The imagery of the double cornucopia used in the coinage of Kleopatra III and Ptolemy IX appears in the imagery of Arsinoë II as her special attribute. It has been assumed from Athenaeus (11.497 b-c) that Ptolemy II invented this as a tribute to her but this is disputed by Rice (1983, 202) as it is not certain whether the passage refers to the *dikeras* or to the *keras*, the horn shaped drinking cup, and Athenaeus refers not to its invention but to its over-filling with natural produce. There is no proof of its use for Arsinoë II during her lifetime. The double cornucopia symbolises joint deities and joint royalty and has also strong chthonic associations of birth, reproduction and death; it is used as a funerary emblem in the Eastern Mediterranean. (Rice, 1983, 202-208).



## Notes to Conclusion

1. Probably the most famous instance of Arsinoë II's influence over Ptolemy II is seen in the Decree of Chremonides of 265/4 where it is said that Ptolemy II "speaks in accordance with the policy of his ancestors and his sister in his zeal on behalf of the common freedom of the Greeks" (Dittenberger, *Sylloge* I.434, line 16). The view that Arsinoë was the leading force in the government, largely based upon this decree which was promulgated four years after her death, has been disputed by Stanley M. Burstein (1982) whose contention is that Ptolemy II was using the memory of his dead sister to reap political gain for himself. The capacity of Ptolemy II as a ruler was earlier upheld by W.W. Tarn (1928).

The increasing interest in Arsinoë II in the 1980's has brought penetrating analyses of her true role such as that of Stanley M. Burstein (1982). Hans Hauben (1983, 127 and n.22) finds her a veritable inspiration and true administrator of Ptolemaic maritime policy but not necessarily the *de facto* ruler of Egypt. Sarah Pomeroy (1984, 17) finding little evidence for the view of Arsinoë II as the driving force in the government of Egypt sees this as an inference which has been drawn from mainly posthumous evidence.

2. The largely posthumous nature of the honours awarded to Arsinoë II and their usefulness to Ptolemy II has also been widely commented upon in books and articles such as those listed above. Quaegebeur (1978, 249) remarks that in the abundance of documentation for Arsinoë II only the statues of Senou are testimony for the living queen, all other contemporary documents are to the deified Arsinoë. Her most significant honours include the cult of Arsinoë Aphrodite at Zephyrion in a shrine built in her honour by the admiral Kallikrates (Strabo, 17), the culmination of her importance as a political/religious figure in 262 in the redistribution of the apomoiria from the temples to the royal revenues in the name of the deceased and deified Arsinoë identified with Isis (C.Ord. Ptol. 17-18), and her posthumous elevation in the naming of the reclaimed land at Lake Meoris as the Arsinoite Nome.

3. The identifications of Arsinoë II as Isis and Aphrodite and of other Ptolemaic queens as goddesses have been extensively documented, on this see for example Tondriau, 1948b, c and d, D.B. Thompson, 1973, Roberts, 1966 and Quaegebeur, 1978. For the temple sharing of Arsinoë II instituted by Ptolemy II after the death of the queen see Nock, 1930, 4 - 6. After examining the multifarious identifications of the Ptolemaic queens with both Greek and Egyptian goddesses Tondriau (1948b, 15) comments upon the danger of underestimating the importance and rejecting the theological content of these identifications.

## APPENDIX A

(The Cambridge Ancient History. Vol. I, Part 7, The Hellenistic World)  
pp.488/9 )

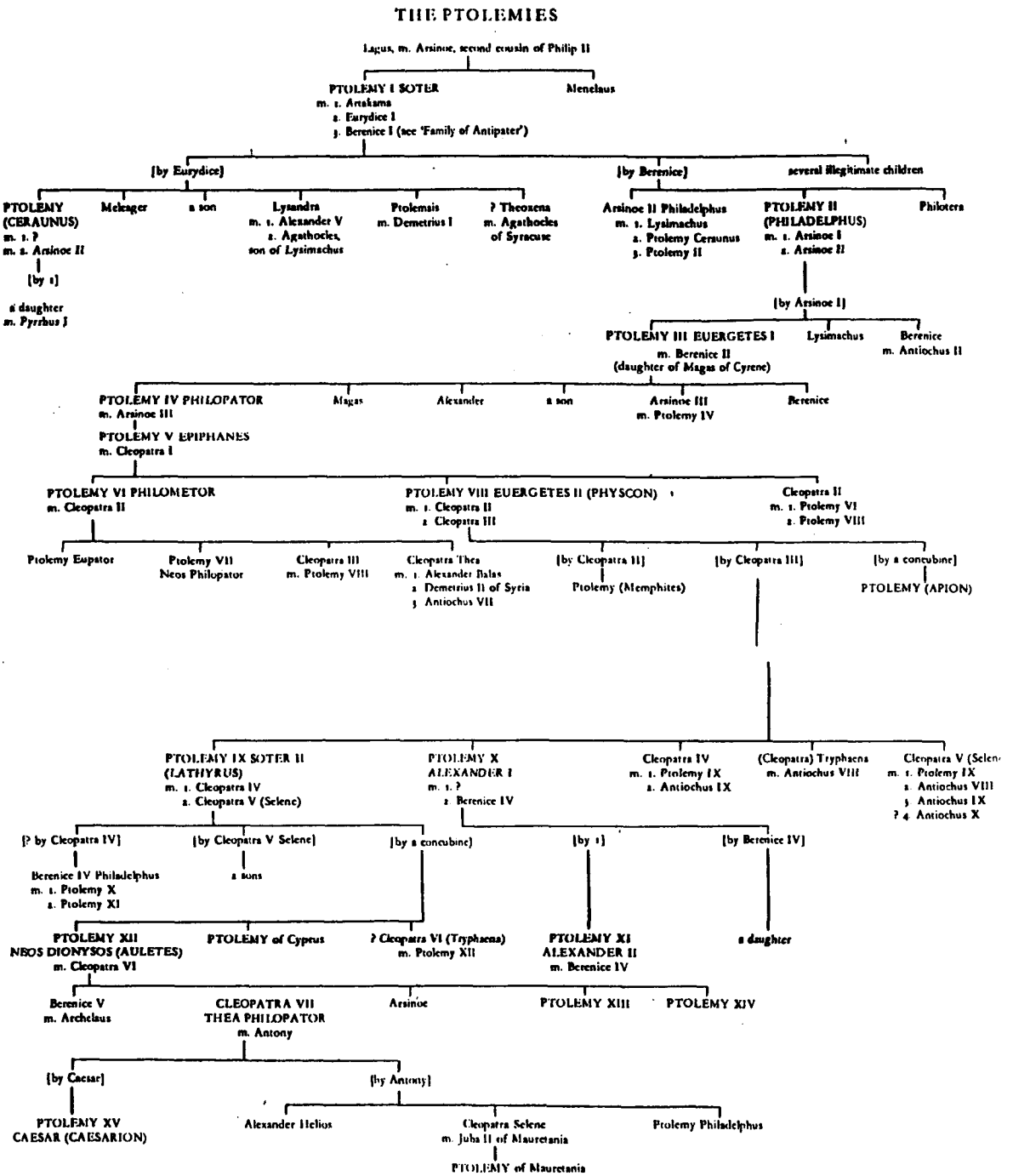

## **APPENDIX B**

### **CHRONOLOGY OF MAJOR EVENTS**

#### **160-155**

Birth of Kleopatra III - Peremans and Van 't Dack no. 14517

#### **145**

Return of Ptolemy VIII to Egypt from Cyrene after the death of Ptolemy VI - Samuel, 1962, 45

Marriage of Kleopatra II and Ptolemy VIII - Peremans and Van 't Dack no. 14616

#### **140-139**

Marriage of Kleopatra III and Ptolemy VIII - C.Ord. Ptol. 47 = P. Tebt. I.6 (cf. P.L. Bat. 22, pp.64-66).

#### **By ca. 135**

Birth of five children to Kleopatra III and Ptolemy VIII - Peremans and Van 't Dack nos. 14519-21, 14554/5

#### **132/1**

Outbreak of civil war between Kleopatra II and Ptolemy VIII and Kleopatra III - Samuel, 1962, 145/6. Flight of Kleopatra III and Ptolemy VIII to Cyprus.

#### **130**

Return of Ptolemy VIII to Egypt - Samuel, 1962, 147.

#### **127/6**

Probable return of Kleopatra III and children to Egypt - Mitford, 1959, 103

#### **124**

Probable time of reconciliation of Kleopatra II, Ptolemy VIII and Kleopatra III - Koenen, 1970, 62.

#### **118**

Decree of Amnesty issued by Ptolemy VIII, Kleopatra II and Kleopatra III - C.Ord. Ptol. 53 = P. Tebt. I.5.

#### **28th June. 116**

Death of Ptolemy VIII - Samuel, 1962, 7. Beginning of co-rulership of Kleopatra III and Ptolemy IX, Soter II after his recall from Cyprus at the insistence of the Alexandrians - Justin 39.3

#### **116/5**

Probable time of death of Kleopatra II after possible short period of triple rule of Kleopatra II, Kleopatra III and Ptolemy IX, Soter II. Last prescript for Kleopatra II - P. Ryl. dem 3.20 of 29th October, 116.

#### **6th April. 115**

Earliest firm date for the rule of Kleopatra III and Soter II without the participation of Kleopatra II - P. Cair. dem. 30.602 and 30.603. Probable date of divorce of Soter II from first wife, Kleopatra IV - Justin 39.3.

**114/3**

Ptolemy X, Alexander II proclaims himself king in Cyprus - O.G.I.S. 181

**107**

Collapse of joint rule of Kleopatra III and Soter II - B.G.U. 996. Kleopatra III makes war upon Soter II in Syria. Beginning of co-rulership of Kleopatra III and Ptolemy X, Alexander II - P.L. Bat. 22.18=P.Rein Gr. I.22

**103/2**

Flight of Alexander II from Egypt - Koenen, 1970, 65 and n.7

**101**

Death of Kleopatra III - P. Adler G.11. Sole rule of Ptolemy X, Alexander II - P. Adler G.12.

**88**

Alexander's final flight from Egypt and death. Recall of Soter to Egypt as king - Samuel, 1962, 153.

## **APPENDIX C**

### **PRIESTHOODS OF KLEOPATRA III**

**Priestess of the Daughter** - ca. 145/4 to 140 - P. Amh. 2.45 (cf. P.L. Bat. 24, p.50, d.), P.Berl. dem. 3090 and 3091.

**Priestess of Aphrodite of Paphia and the goddess Kleopatra** - before 131 - in Cyprus - O.G.I.S.159.

**Hieros Polos of Isis, Great Mother of the Gods** - ca. 131/30 - P. Leid. dem 185 and 373a. 120-116, P.L. Bat. 24.171-174b. 116/5 to 105/4 and possibly to 101, P.L. Bat. 24.175-186 and I.

**Phosphoros. Stephanophoros. Hiereia** - 116/5 to at least 107/6, 105/4 - P.Cair. dem. 30.602/3, P. Brussels E 7155/6. P. Köln. 2.81.

**Priest of Queen Kleopatra, the Goddess Aphrodite** - 107/6 to 105/4 - P. Brussels E 7155/6.

**Priest of Queen Kleopatra the Goddess Euergetis who is also Philometor Dikaiosyne Nikephoros** - 105/4 - P. Köln. 2.81

**Queen Kleopatra the Goddess Euergetis who is also Philometor Dikaiosyne Nikephoros and Priest of Alexander and the Deified Ptolemies** - 105/4 - P. Köln. 2.81

### **GREEK TITLES OF KLEOPATRA III**

**Basilissa** - ca. 145/4 to 101 - P. Amh. 2.45, P. Adler G.11.

**Thea Euergetis** - 140/139 to 116 - C.Ord. Ptol. 47=P.Tebt. I.6 (cf. P.L. Bat. 22, pp.64-6), C.Ord. Ptol. 51-52=O.G.I.S. 137-139. With Ptolemy VIII and Kleopatra II. 107/6 to at least 105/4 - P. Brussels E 7155/6, P. Köln. 2.81. With Ptolemy X, Alexander II.

**Thea Philometor. Thea Philometor Soteira** - 116/5 to 107 - P. Ashm. dem. 3, P.L. Bat.22.17= P. Rein. I.20. With Ptolemy IX, Soter II. 107/6 to at least 105/4 - P. Brussels E 7155/6, P. Köln. 2.81. With Ptolemy X, Alexander II.

**Dikaiosyne. Nikephoros** - 116/5 to at least 105/4 - P. Cair. dem. 30.602/3, P. Köln. 2.81.

### **EGYPTIAN TITLES OF KLEOPATRA III**

**Female Horos, Mistress of the Two Lands, Daughter of Re, Ruler** - Troy, 1986,179, 209 and 212 (on the Egyptian titles see also footnote 1 to Chapter 6, found on page 240 and Koenen, 1970, 74 and n.17)

**Mighty Bull** - Koenen, 1970, 74 and n.17



5. Decretum Cyrenensium cum epistula et rescripto Ptolemaei et Cleopatrae, s. II/I<sup>a</sup>. — Cyrenae. Tabula marm. albi. Ed. G. Oliverio, DAI II *Cirenaica* II 1936, 259'65, n. 538 cum imag. phot. tab. CIX, fig. 103. Cf. V. Arangio-Ruiz, *Riv. Fil.* LXV 1937, 266/77. Tractaturus est P. Roussel, *Rev. Et. Anc.* XLI 1939.

Col. I 5 --ς | --ν | --νος | --φεις | --ισιν ἐπὶ | --ας ἐν  
ταῖς | [ἐνιαυτοῖς ἐορταῖς ταῖς τεταγμέναις λευχῇ] [μογεῦντας  
παρίμεν καὶ] θύειν ἐπὶ τῶς | [βωμῶς τῶς ἐν ταῖς ἀγοραῖς] ἰδρυ-  
10 μένος | [θυσίας καὶ σπονδ]ᾶς, καὶ εὐχὰς καὶ | [παράκλησιν  
ποιέσθ]αι ὑπὲρ τῶς ὑγιείας καὶ | [σωτηρίας τῷ βασι]λεὺς καὶ  
τῶς βασιλίσσας | [καὶ τῷ νῦν αὐτῶν] Πτολεμαίῳ, εὐχαρισ[τεῖν-  
15 τας πε]ρὶ τῶν ἀπαντημένων παρ[ὸ] αὐτῶν τ]αὶ πόλει φιλαν-  
θρώπων· ἀνοιγόν[των δὲ] οἱ λαοὶ καὶ αἱ ἰατρῆαι τῶς νᾶδος |  
[καὶ σ]τεφανῶντων καὶ θυόντων. Αἱ δὲ ἀρχαὶ | [τ]ὸ τιμαρχεῖον  
τὸ αὐτῶν ἐκάστ[α] στεφανώτω. | Οἱ δὲ δαμιεργοὶ καὶ λαοθῦται  
20 τὸ πρυτανεῖον || καὶ τὰς στωϊκὰς κοσμησάντων καὶ | θυσάντων  
ὑπὲρ τῶς πόλιος βασιλεῖ | [Π]τολεμαίῳ καὶ βασιλίσσαι Κλε-  
πάτραι | ταῖς ἀδελφαῖς, θεοῖς Σωτήρσι, καὶ τῷ νῦν | [α]ὐτῶν  
25 Πτολεμαίῳ καὶ τοῖς γονεῦσι || [κ]αὶ τοῖς προγόνοις αὐτῶν καὶ  
τοῖς ἄλλοις | [θεο]ῖς παῖσιν, ἐκάστωι τὰ νομιζόμενα. | [Τὰ δὲ  
θύ]ματα παραστασάντων αἱ ἀρχαὶ καὶ | [-- οἱ τας]σόμενοι  
κατὰ μῆνα ἐπὶ τῶς | [-- ποιησάσθων δ]ὲ καὶ ἀμβολὰς τῶν  
30 πραξ[ί]μων --. Τ]αῦτα δὲ πάντα | [-- ἐπιφα]νέστατα | -- |  
Col. II 35 -- | --ο ... αἱ[ε] -- τῶν στεφανηφορηκότων |  
[-- δν]τιναοῦν τρόπον μηδὲ | [--] ἀγγέλωι φερομένων. Ἐάν  
δὲ | [τινες] τῶν δηλουμένων φαίνωνται ἐν τ[ῇ]σιν ἐγ]κλήμασιν  
40 ἐνεχόμενοι, αὐτοὶ μὲν || [πιπ]τέτωσαν ὑπὸ τὰ διὰ τε τῶν βασι-  
λικῶν | προσταγμάτων καὶ τῶν νόμων διωρισμένα ἐπίτιμα,  
τὰ δὲ ὑπάρχοντα αὐτῶν | ἀπένω εἰς τοὺς καθήκοντας κατὰ |  
45 τὸν νόμον κληρονόμους. || Θεנדαισίῳ εἰκάδι. |  
Βασιλεὺς Πτολεμαῖος καὶ βασίλισσα | Κλεοπάτρα ἡ ἀδελφὴ  
Κυρηναίοις χαίρειν. | Ὡν ἐπεστάλκαμεν τοῖς ἐπὶ τῶν πόλεων |  
50 τεταγμένοις ἐπιστολῶν καὶ οὐ κεκρίκαμεν || ἐχθεῖναι προστάγ-  
ματος ὑποτετάχαμεν | ὑμῖν τὰ ἀντίγραφα, ὅπως παρακολου-  
θῇτε. | Ἐπεὶ οὖν σπουδάζομεν μηθὲν τῶν ὑπὸ | τὴν βασιλείαν  
τασσομένων παρὰ λόγον | σκύλλεσθαι, ἐνταγῆτω ἡ τοῦ προσ-  
55 τάγμα[τος] γνώμη καὶ εἰς τὸ παρ' ὑμῖν κείμενον δικασ[τι]κὸν  
διάγραμμα, ὅπως καὶ εἰς τὸ λοιπὸν | κατακολουθοῦντες οἱ  
τὰς αἰτήσεις | ποιούμενοι μηθὲν εἰκῇ πράσσωσιν. | Ἐρρωσθε.  
60 (Ἔτους) θ', Γορπιεῖου κδ', || Φαμενώδ κδ'. |  
Βασιλέως καὶ βασίλισσης προσταγμάτων· | ἐάν τινες τῶν ἐπὶ  
χρεῖαις τεταγμένων | ἢ τῶν ἄλλων τῶν ὑπὸ τὴν βασιλείαν |  
65 τασσομένων ἀδέσποτα αἰτήσωνται || ἢ κατη<ι>ταμένα, μὴ παρα-  
σφραγίσθωσαν | τὰ ὑπάρχοντα τῶν καταιτιωμένων μηδὲ | εἰς  
φυλακὴν παραδιδότωσαν μήτε αὐτοὺς | μήτε τοὺς οἰκέτας  
αὐτῶν ἀνευ τοῦ παρὰ | τῶν χρηματιστῶν κομίσαι χρημα-  
70 τισμοὺς || [καὶ π]ερὶ τοὺς ἐπὶ τῶν πόλεων τετα[γ]μένους  
[προσεγράψαντο οἱ θεοὶ] Σω[τή]ρες | --]

Tit. ad Ptol. X Sot. II pertinere dub. statuit ed., negat Rou. — 9 [πρὸ  
τῶν θυρῶν] dub. Rou. || 10 suppl. Rou., [τῶς ἐπιμελητ]ῆς ed. || 14 [τεῦντας]  
Kla., [τείντων] ed. || 27 init. suppl. Rou., [ἀνελώ]ματα ed. || 28 init. [τῶν  
λαρίων(?) ed. || 28/30 ἐπὶ τῶς | [λαρῶς διοικήσεως] κ. ἀμφ. τ. πραξί[μων]  
ποιησάσθων προσόδων(?) ed. || 40 init. [ὑπ]οπ[ι]τέτωσαν ed., corr. Kla.,  
Tod. || 71 suppl. Ar.-R.

# LES PAPYRUS DE LA FONDATION ÉGYPTOLOGIQUE REINE ÉLISABETH

## III

### FRAGMENTS DE CONTRATS PTOLÉMAIQUES.

Musées Royaux d'Art et d'Histoire E. 7155; E. 7156 A et B.  
Ptolémaïs Euergétis, 107.06 avant Jésus-Christ.

- [Βασιλευόντων Κλεοπάτρας θεᾶς Εὐεργέτιδος] καὶ Πτολεμαίου τοῦ ἐπι-  
καλουμένου Ἀλεξάνδρου Θεῶν Φιλομήτερον ἔτου(ς) ἐνδε[κά]του  
τοῦ καὶ ὀγ[δό]ου
- ἔτ' ἱερέως βασιλέως Πτολεμαίου τοῦ ἐπικαλουμένου Ἀλεξάνδρου  
Ἀλεξ[άν]δρου καὶ Θεῶν Σωτήρων καὶ Θεῶν Ἀδελφῶν καὶ Θεῶν  
Εὐεργετῶν καὶ Θε[ῶν]
- [Φιλοπάτορον καὶ Θεῶν Ἐπιφανῶν καὶ Θεοῦ Εὐπάτορος καὶ Θεοῦ  
Φι[λο]μήτορος καὶ Θεοῦ Νέου Φιλοπάτορος καὶ Θεοῦ Εὐεργέτου  
καὶ Θε[ῶν] Φιλομήτορος
- [Σωτήρας ἱερέως διὰ βίου βασιλεύσσης Κλεοπάτρας θεᾶς  
Ἀρροδίτης <τ>ῆς καὶ Φιλομήτορος] Ἐλένου τοῦ Ἀπολλ(ο-  
δώρου) τοῦ τῆς φιλοστοργίας τοῦ
- 5 [βασιλέως συγγενοῦς καὶ στρατηγοῦ καὶ ὀρχηρέως τῆς νῆσου καὶ  
νυκτερχοῦ καὶ] γερμακ[έ]ως τοῦ νυκτερχοῦ τῶν κατὰ τὴν  
βασιλίστην ἱερέων
- [βασιλεύσσης Κλεοπάτρας θεᾶς Εὐεργέτιδος τῆς καὶ Φιλομήτορος Θεου-  
βαρίου τῆς Ἀπολλ(οδώρου), [ἱεροῦ] πόλου Ἰσιδος μητρὸς  
θεῶν μεγάλ[η]ς Δημητρίου]
- [τοῦ . . . . . ἱερέως Ἀρσινόης Φιλο[πάτο]ρος] Ὀλυμπιάδος τῆς  
Σελεύκου, στεφανηφόρου βασιλεύσσης Κλεοπάτρας θεᾶς Εὐερ-  
γέτιδος  
± 20 ll. , φαρμάκου βασιλεύσσης Κλεοπάτρας θεᾶς [. . .]  
Εὐ[ρ]ῆ<ρ>ῆτιδος τῆς καὶ Φιλομήτορος Κλεοπάτρας τῆς  
Καλλιπ[έ]δος
- [κρηφόρου Ἀρσινόης Φιλαδέλφου . . .] τῆς Τιμοδώρου, ἀθλοφόρου  
Βερνίκης Εὐεργέτιδος Πολυκρατεῖς τῆς Θεοδώρου, μητρός  
.....
- 10 [ ± 28 ll. καὶ δεκάτη, ἐν Πτολεμαί-  
δι Εὐεργέτιδι τοῦ Ἀρσινότου νομοῦ. Ὁμολογοῦσιν  
ἀλλήλοις Π[α]ρ[ί] [ον]  
[ ± 30 ll. ] λειπόμενος τοῦ καὶ Σεσορ-  
νότος μένειν κυρία ἡ συντέθειται πρὸς αὐτοῦς συγγραφὰς  
Αἰγυπ[ί]ας  
[ ± 31 ll. ] . . . τον ὑπὸ τοῦ προγεγραμμένου  
αὐτῶν [ . . . . . ] . . . . . τος ὑπαρχόντων καὶ γερόντων καθότι  
.....
- † ± 32 ll. ] . . . . . τῶ ὁμοπατρὲς αὐτῶν  
ἀδελφῶν . . . . . ] οἱ τῶν καὶ Ἀρσώτη οὐδέπω . . . . .  
[ ± 30 ll. ] . . . . . σ . . . ἑτέρ[ο]υ . . .  
..... καὶ [ . . . . . ] Πτολεμαίδι Εὐεργέτιδι καὶ παμμου  
δεκάτου
- 15 [μέρους ± 24 ll. ] καὶ παμμου δεκάτου μέρους . . . η  
[ . . . . . ] γραμμένων αὐτοῖς ἀπὸ τοῦ Πτολεμαίδος Εὐεργέ-  
τιδος ± 25 ll. ] . . καὶ π[α]μμου δεκάτου μέρ[ο]ς  
τῆς . . . . . ὑπὸ πάντων τῶν ἱερέων . . . . .



## Appendix F (Cont.)

## LES PAPYRUS DE LA FONDATION ÉGYPTOLOGIQUE

- [ ± 30 ll ]ν Ἀπολλώνιον τὸν καὶ Ἀρνώτην  
 μετὰ [ . . . . . ] τεκίστην εἶναι τὰ προσηγορευμένα . . . . .  
 [ ± 30 ll. ] . . . . . εἰς τοὺς αὐτοὺς  
 Πισίωνας [ . . . . . ] ὡς τὰ δύο μέρη ἴσα εἶναι . . δ  
 [ ± 35 ll. ] ἐκδόντα ἀθετῆσαι τι τοῦτον  
 20 [ . . . . . ] . . . . . μηδὲ . . . . . ἡσιν μηδὲ  
 ± 35 ll. πρὸς τὸν ἕτερον μηδὲ  
 τοῦ . . . . .  
 [ ± 35 ll. ] εἰς αὐτοὺς τρέποι ὅς ἂν ἀρῶνται

Ligne 1, lire Φιλομητόρων — l. 4, nous supposons que le papyrus présentait un blanc après Σωτήρας, comme c'est le cas l. 10 après γαμοῦ; sinon la restitution serait trop courte d'environ 8 lettres — l. 5, lire βασιλείαν — l. 14 et l. 15, lire πέμπτου — l. 17, la lettre qui suit μετὰ pourrait être un μ

## E. 7156 B.

- [ . . . . . ] . . . . .  
 [ . . . . . ] περὶ τοῦτον [ . . . . . ]  
 [ . . . . . ] . . . . . ἀπὸ τῶν [ . . . . . ]  
 [ . . . . . ] . . . . . αὐτοῦ τελευτῶν [ . . . . . ]  
 5 [ . . . . . ] . . . . . ἢ ἄλλο τι περὶ τοῦτον  
 [ . . . . . ] οὐ μὲν ἐμμένον  
 [ . . . . . ] μετὰ δὲν ἡσσαν ἢ δημολογίαν  
 [ . . . . . ] περὶ ἀπάντων  
 [ . . . . . ] οἱ τρεῖς Μακεδόνες  
 10 [ . . . . . ] στρατῶν [ . . . . . ] συγγράμματα  
 Ἀντίγραφον ὑπογράφης Πισίωνος  
 δημολογίαν καθότι προγράφεται  
 διὰ τὸ φάσκαι αὐτοὺς μὴ εἶδέναι τὰ γράμματα

## E. 7156 A.

- [ Ἀντίγραφον συγγράμης δημολογίας  
 [ Βασιλευόντων Κλεοπάτρας  
 ἐφ' [ ἱερέως βασιλέως Πτολεμαίου  
 [ θεῶν Φιλοπ[α]τόρων καὶ θεῶν  
 5 [ καὶ θεῶν Φιλομητόρων καὶ θεῶν  
 [ συγγενοῦς τοῦ βασιλέως καὶ στρατηγοῦ  
 [ βασιλείσης ] Κλεοπάτρας θεᾶς Εὐερ[γέ]τιδος  
 [ . . . . . ] ρου, ἱερέως Ἀρσινόης Φιλοπάτορος  
 [ . . . . . ] Ἡρακλείδου  
 10 [ κατηφόρου Ἀρσινόης Φιλαδέλφου

## APPENDIX G

## P. ASHMOLEAN GR. 49

P. Ash. Gr. 49 (+P. Brussels E 7155, 7156 A, B) 107/6 B.C.

## A

[ἀντίγ]ραφον συγγραφῆς ὁμολογ[ίας ]  
 [βα]σι[ι]λευόντων Κλεοπάτρα[ς Θεᾶς Εὐεργέτιδος] καὶ Πτολεμαίου τοῦ ἐπικαλουμένου Ἀλεξάνδρου  
 Θεῶν Φιλομητέρων ἔτου(ς) ἐνδε[κά]του τοῦ καὶ φγ[δδ]ου  
 ἐφ' [ι]ερέως βασιλέως Πτολε[μαίου τοῦ ἐπικαλου]μένου Ἀλεξάνδρου Ἀλεξ[έ]δρου καὶ Θεῶν Σωτήρων  
 καὶ Θεῶν Ἀδελφῶν καὶ Θεῶν Εὐεργετῶν καὶ Θε-  
 ῶν Φιλοπ[α]τόρων καὶ Θεῶν [Ἐπιφανῶν καὶ Θεοῦ] Εὐπάτορος καὶ Θεοῦ Φι[λο]μήτορος καὶ Θεοῦ  
 Νέου Φιλοπάτορος καὶ Θεοῦ Εὐεργετοῦ καὶ Θε[ᾶς] Φιλομήτορος  
 5 [κ]αὶ Θεῶν [Φι]λομητόρων καὶ [ιερέως βα]σιλίσσης Κλεοπάτρας Θεᾶς Ἀφροδίτης (τ)ῆς καὶ Φιλο-  
 μήτορος Ἐλένου τοῦ Ἀπολλ(ωνί)ου τοῦ τῇ φιλοστοργίαι τοῦ  
 πατρὸς τοῦ βασιλέως καὶ στρίατηγοῦ καὶ ἀρχιερέως τῆς νήσου καὶ ναυάρχου κα[ὶ] γραμματέως τοῦ  
 ναυτικοῦ τῶν κατὰ τὴν βασιλίαν, ιερεί[ας]  
 βασιλίσσης Κλεοπάτρας Θεᾶς Εὐεργ[έ]τιδος τῆς καὶ Φιλομήτορος Θανβαρίου τῆς Ἀπολλ(ωνί)ου,  
 ἱεροῦ πύλου Ἰσιδος μητρὸς θεῶν μεγάλης Δημητρί[ου]  
 τοῦ Τιμοδώρου, ιερείας Ἀρσινόης Φ[ιλο]πάτορος [ος] Ὀλυμπιάδος τῆς Σελεύκου, στεφανηφόρου βασιλίσσης  
 Κλεοπάτρας Θεᾶς Εὐεργέτιδος [Διο]-  
 [ν]υσαρίου τῆς Ἡρακλείδου, [φωσφόρου βα]σιλίσσης Κλεοπάτρας Θεᾶς [καὶ] Εὐ[ρ]έτιδος τῆς καὶ  
 Φιλομήτορος Κλεοπάτρας τῆς Καλλικλέ[ος] γς,  
 10 [κ]αληφόρον Ἀρσινόης Φιλαδέ[λφου . . . ]ς τῆς Τιμοδώρου, ἀθλοφόρου Βερενίκης Εὐεργέτιδος Πολυ-  
 κρατείας τῆς Θεοδώρου, μηνὸς Π[αν]άμ[ου]ν  
 [τ]ῶν [δὲ Αἰγυπτίων Π]αχψ[ν . . . καὶ] δεκάτη, ἐν Πτολεμαίδι Εὐεργέτιδι τοῦ Ἀρσινοΐτου νομοῦ.  
 ὁμολογοῦσιν ἀλλήλοις Π[ασ]ίω[ν]  
 [δ]ς κα[ὶ Π]ᾶσις καὶ Φ[α]γίας ὅς καὶ Π[αῖς οἱ δύο] Λέοντος τοῦ καὶ Σεσοφνόιτος μένειν κυρίας ᾧς  
 τέθει[ν]ται πρὸς αὐτοὺς συγγραφᾶς Αἰγυπτ[ί]ας  
 [π]ερὶ τῶν . . . καταλε[ιφθέντων] ἀντρίξ ὑπὸ τοῦ προγεγραμμένου αὐτῶν πατρὸς [Λέο]ντος ὑπαρχόν-  
 των καὶ γερῶν καθότι . . . ησ  
 [. . . . . καὶ ἡ[ὶ] τέθειντα[ι . . . . .] .σ . . . τῷ ὁμοπατρίῳ αὐτῶν ἀδελφῷ Ἀπολλ[(ωνί)]ωι τῷ καὶ  
 Ἀρσώτῃ οὐδέπω [δ]ντι τ[ῶν ἐτῶ]ν  
 15 [οἰ]κίας ἐπὶ τοῦ Λαβυρίνου κ[αὶ πέμπτου] δεκάτ[ου] μέρους τετάρτον μέρος ἑλλης οἰκίας [ἐ]ν Πτολε-  
 μαίδι Εὐεργέτιδι καὶ πέμπτου δεκ[άτ]ου  
 μέρους γερῶν τριῶν ἐπ[ι] .[ . . . . ] καὶ πέμπτου δεκάτου μέρους τοῦ ἡμίσιους τῶν χρωμένων αὐτοῖς ἀπό  
 τε Πτολεμαίδος Εὐεργέ-  
 [τι]δος γερῶν Σούχου θεοῦ .[ . . . . . το]ῦ πέμπτου δεκάτου μέρους τῆς διδομένης αὐτοῖς ὑπὸ πάντων  
 τῶν ἱερέων φθόγης,  
 δέον τε ἂν, ἐὰν [συμβῇ τὸν ἀδελφὸν] Ἀπολλώριον τὸν καὶ Ἀρσώτην μεταλλ[άσσειν] ἄτεκρον, εἶναι τὰ  
 προωνομασμένα .[ . . ].  
 [ . . . . . ]ων τὰ δύο μέρη (εἰς δὲ τὸν Φαγία  
 20 [ . . . . . ] . . . ἀθετήσαι τι τουτων .[ . . .  
 ] .ς μηδε . . . . . ησειν μηδὲ  
 [ . . . . . ] πρὸς τὸν ἕτερον μηδὲ τοὺς .[ . . .  
 [ . . . . . ]ς αὐτοῖς τρόπωι ᾧ ἂν αἰρ[ῶνται]  
 . . . . .

## Appendix G (Cont.)

P. Ashmolean Gr. 49

B

[.....].....[  
 [.....] *περὶ τουτων* .[  
 [.....] α ἀπ[ο]φερ.[

[..].....κληρου τελευτ[  
 5 [..]... *ἢ ἄλλο τι περὶ τουτ[ων*  
*[ἀποτεισάτ]ωι ὁ μὴ ἐμμέ[νων τῷ ἐμμένοντι*  
*[.... καὶ μὴ]θὲν ἦσσαν ἢ ὁμο[λογία*  
*[..... πε]ρὶ ἀπάντων [*  
*[..]... οἱ τ]ρεῖς Μακεδ[όνες*  
 10 *στρατη[...]. μεταχρ[α]φ..[*

*ἀντίγρ(αφον) χαραγμῶν. Ἀμμώνιος [....*

*Ἀπολλώνιος καὶ Θεόδωρος. κατὰκειτ[αι ....*

*ἀντίγραφον ὑπογραφῆς. Πασίων ὃς καὶ Πᾶσις καὶ Φανίας ὃς καὶ Πάϊς οἱ δύο Λέοντος τοῦ καὶ*  
*Σεσον[φνότητος ....*

*ὁμολογίαν καθότι προγέγραπται καὶ τεθείμεθα τὴν συγγραφὴν κυρίαν παρὰ Πτολεμαίωι. ἔγ[ραψεν ὑπὲρ*  
 15 *αὐτῶν — τοῦ — ἀξιωθεῖς]*  
*διὰ τὸ φάσκειν αὐτοὺς μὴ ἐπίστασθ[αι γράμμ]ατα.*

C (a)

[τ[...].[  
 ]τα. .ων[  
 ].ορδρα[  
 ]ταχ.[

D

ύ]πογεγ[ραμμεν  
 ].τεα.[  
 ] σι[γγραφ

(b)

] ἐκαστ[...].[  
 ]...ελευσομε[ν  
 ]...νρμ.[

E

] Χοιάχ ιθ [   
 ].....[

- Α1. 1. *συγγρ.* 2. 1. *Φιλομητόρων.* 4. *Θε[ᾶς]:* see Comm. 5. *απολλ( )ου:* see Comm. 6. 1. *βασίλειαν.*  
 10. 1. *κατηφόρου.* 12. In B 13 *Σεσον[φνότητος.* 1. *συγγρ.* 14. 1. *Ἀρνώτηι.* 1. *οὐδέπω.* 15. *πέμτου* (here  
 and 16) perhaps rather than *πέμμου*, as edd. prr.; 1. *πέμπτου.* 17 *γερῶν* might be read as *λερῶν.* 18 At end, *μέρη?*  
 19 *εἰς δε?* See Comm. 20. *ἐκ]οντα* edd. prr. *ῥ[ or μ[?* 21 *π]ρός* edd. prr.

B10. *μεταχρ[α]φ..[: συγγρ[α]φ[ύλαξ* edd. prr.; *τα* seems clear. See Comm.

C (a) and (b) are on the same line of vertical fibres, but it is uncertain which is to be placed above the other.

E. It is not certain that this fragment belongs to the foregoing text.

APPENDIX H (The portrait discussed by Havelock (1982, 269-276)  
cannot be reproduced here)

Temple Relief

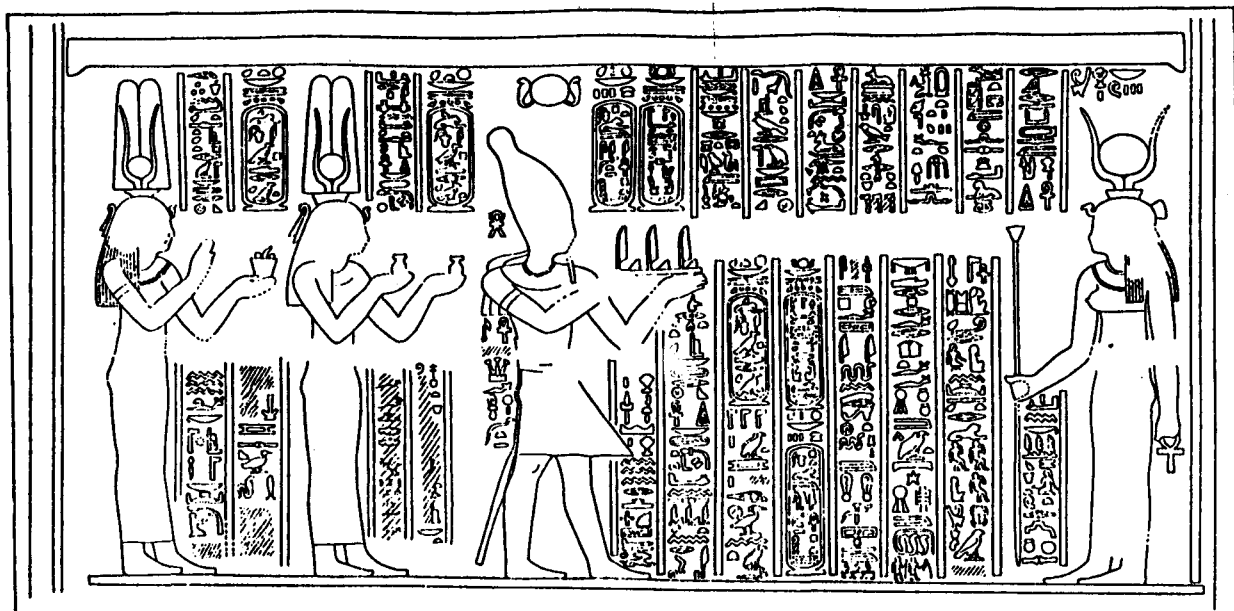

ill. L. Ptolémée IX et deux Cléopâtre présentant des offrandes à Isis, Philae

Although the caption shows Ptolemy IX this is more probably Ptolemy VIII with the two Kleopatras (Quaegebeur, 1978, 256).

Portraits in Faience



277 Plate 65



c. Plate 70 c



Kleopatra II or III (Thompson, 1973, 93)

Appendix H (Cont.)

Clay Sealings



e. Phylakon, Kleopatra II or III f. Kleopatra II or III  
(?; mid 2nd c. B.C.)

(Thompson, 1973, Plate 74 and p.94)



PTOLEMAIC SEAL-IMPRESSIONS. 188 : 189 : 190 :

214 : 215

(Milne, 1916, Plate 5)

The Coinage

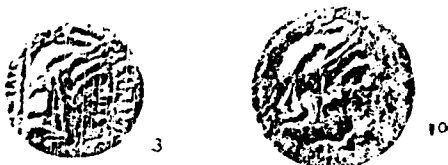

CLEOPATRA III.

(Poole, 1963, Plate 23)

Right - Ptolemy VIII in Egyptian Dress  
(Thompson, 1973, Plate 68, pp. 76 and 205)

Below - Kleopatra I  
(Thompson, 1973, Plate 65, pp. 92 and 201)



## **BIBLIOGRAPHY**

### **Primary Sources.**

Appian. *Historia Romana*, Vol. 1. P. Viereck and A.G. Roos (eds.) B. G. Teubner, 1962. *Roman History*, Vol. 2. Horace White (trans.) Loeb Edition, London, 1912.

Aristaeus. *Lettre d'Aristée a Philocrate*. André Pelletier, s.j. (trans and ed.) Les Éditions du Cerf, Paris, 1962.

Arrian. *The Campaigns of Alexander*. Aubrey de Sélincourt (trans.) Penguin Edition, 1979.

Athenaeus. *The Deipnosophists*. Vols.1, 2, 5 and 6. Charles Burton Gulick, (trans.) Loeb Edition, London, 1961, 1928. 1963. 1959.

Chaeremon. Fragments. Peter Willem Van Der Horst (collect. and trans.) *Études Préliminaires aux Religions Orientales dans L'Empire Romain*, 101. E.J. Brill, Leiden, 1984.

Cicero. *Letters to Atticus*, Vol. 3. E.O. Winstedt (trans.) Loeb Edition, London. 1967.

Dio, (Zonaras). *Roman History*, Vol. 2. Earnest Cary (trans.) Loeb Edition, London. 1970.

Diodorus of Sicily. *Histories*, Vol. 1, C.H. Oldfather (trans.), Vols. 9 and 10, Russel M. Geer (trans.), Vols. 11 and 12, Francis R. Walton (trans.). Loeb Edition, London. 1960. 1947. 1962. 1968. 1967. Fragments. *Fragmenta Historicorum Graecorum*, 2. Carolus Müller, Frankfurt/Main, 1975.

Euergetes II, (Ptolemy). Fragments. *Fragmenta Historicorum Graecorum*, 3. Carolus Müller, Frankfurt/Main, 1975.

Eusebius. *Chronicorum*, Vols.1 and 2. Alfred Schoene (ed.) Second Edition. Zurich, 1967.

Herodotus. *The Histories*. Aubrey de Sélincourt (trans.) Penguin Edition, 1973.

Josephus, Flavius. *Contre Apion* Léon Blum (trans.) Société d'Édition "Les Belles Lettres" Paris, 1930.

- *Jewish Antiquities*, Vol. 7, Ralph Marcus (trans.), Vol. 9, Louis H. Feldman (trans.). Loeb Edition, London. 1963. 1969.

- *The Jewish War*, Vol. 2, H.St. J. Thackeray (trans.). Loeb Edition, London, 1967.

- Justin. *Epitome of Trogu Pompeius, Philippic History*. John Selby Watson (trans.). Henry G. Bohn, London. 1853. Also Otto Seel (ed.) B.G. Teubner, Stuttgart 1972.
- Kallixeinos of Rhodes. In *The Grand Procession of Ptolemy Philadelphus*. E.E. Rice (trans. and commentary). Oxford University Press, 1983.
- Livy. Vol. 10. Evan T. Sage (trans.), Vol. 14. Alfred C. Schlesinger (trans.) Loeb Edition, London. 1965. 1967
- Orosius. *Historiarum Adversum Paganos* Vol. 7. C. Zangemeister (ed.) Academiae Litterarum Caesareae, Vindobon, 1882.
- Pausanias. *Description of Greece*, Vol. I. W.H.S. Jones (trans.) Loeb Edition, London. 1969.
- Plutarch. *Antony*. Ian Scott-Kilvert (trans.) Penguin Edition. 1975.
- Polybius. *The Histories*, Vols. 4, 5 and 6. W.R. Paton (trans.), Loeb Edition, London. 1954. 1975. Fragments. *Fragmenta Historicorum Graecorum*, I. Carolus Müller, Frankfurt/Main. 1975.
- Porphyry. Fragments. *Fragmenta Historicorum Graecorum*, 3. Carolus Müller, Frankfurt/Main. 1975.
- Posidonius. *Fragments*. Edelstein, L. and Kidd, I.G. (eds.) Cambridge University Press. 1972.
- Psuedo-Callisthenes. *The History of Alexander the Great*. Wallis Budge, E.A. (ed.) APA-Philo Press, Amsterdam. 1976.
- Strabo. *Geography*, Vols. I and 8. H.L. Jones (trans.) Loeb Edition, London. 1960. Fragments. *Fragmenta Historicorum Graecorum*, 3. Carolus Müller, Frankfurt/Main. 1975.
- Tacitus. *Annals*. Michael Grant (trans.) Penguin Edition. 1972.
- Theocritus. *Idylls*. A.S.F. Gow (trans.). Cambridge University Press. 1950.
- Valerius Maximus. *Factorum Dictorumque Memorabilium*, Vol. 9. Joannis Kappii (ed.) Rodwell and Martin, London. 1819.
- Zonaras - see Dio.

## **Secondary Sources.**

- Adam, Sophia. 1983. La femme enceinte dans les papyrus. *Anagennesis*, 3 (issue 1) January - June, 9-19.
- Adler, E.N. 1938. The Adler papyri. *Actes du Ve Congrès International de Papyrologie*. (Oxford, 1937) 12-19. Fondation Égyptologique Reine Elisabeth, Brussels.
- Aupert, Pierre. 1982. Une donation Lagide et Chypriote à Argos (170 - 164 av. J.C.). *Bulletin de Correspondence Hellénique*, 106, 262-277
- Austin, M.M. 1986. Hellenistic Kings, War and the Economy. *Classical Quarterly*, 36 (issue 2), 450-466.
- Badian, E. 1981. The Deification of Alexander the Great. *Ancient Macedonian Studies in Honor of Charles F. Edson*. 27-71. Institute for Balkan Studies, Thessaloniki.
- Bagnall, Roger S. 1972. Stolos the Admiral. *Phoenix*, 26 (issue 4) 358-368.
- 1976. *The Administration of the Ptolemaic Possessions outside Egypt*. E.J. Brill, Leiden.
  - 1982. Papyrology and Ptolemaic history: 1956-1980. *Classical World*, 76, 13-21.
- Bell, H. Idris. 1922. Hellenic Culture in Egypt. *Journal of Egyptian Archaeology*, 8, 139-155.
- 1926. Records of entry among the Ephebi. *Journal of Egyptian Archaeology*, 12, 245-7.
  - 1941. Anti-Semitism in Alexandria. *Journal of Roman Studies*, 31, 1-18.
  - 1948. Popular Religion in Graeco-Roman Egypt. *Journal of Egyptian Archaeology*, 34, 82-97.
  - 1953. Graeco-Egyptian religion. *Museum Helveticum*, 10, 222-237
  - 1966. *Egypt from Alexander the Great to the Arab Conquest*. Clarendon Press, Oxford.
  - 1969. *Cults and Creeds in Graeco Roman Egypt*. Argonaut Inc., Chicago.
- Berling, Judith A. 1987. Two steps forward in the study of women. *History of Religions*, 26 (issue 3) 329-332.



- Bevan, Edwyn. 1968. *The House of Ptolemy. A History of Egypt under the Ptolemaic Dynasty*. Argonaut Inc., Chicago.
- Bickerman, E.J. 1980. *Chronology of the Ancient World*. Thames and Hudson, London.
- Bleeker, C.J. 1959. The Position of the Queen in Ancient Egypt. - *La Regalità Sacra* (Contributions to the Central Theme of the VIIIth International Congress for the History of Religions, Rome, April, 1955.) 261-268. E.J. Brill, Leiden.
- Boardman, J., Griffin, J., and Murray, O. (eds.) 1986. *The Oxford History of the Classical World*. Oxford University Press.
- Borza, Eugene N. 1982. Athenians, Macedonians and the Origins of the Macedonian Royal House. *Hesperia*, Supplement 19, 7-13.
- Bouché-Leclercq, Auguste. 1978. *Histoire des Lagides*. Scientia Verlag Aalen. (Réimpression de l'Édition de Paris, 1904)
- Brady, Thomas Allan. 1935. The Reception of the Egyptian Cults by the Greeks. *The University of Missouri Studies*, 10 (issue I) 1-50.
- 1978. *Sarapis and Isis - Collected Essays*. Ares Publishers Inc., Chicago.
- Braund, David. 1983. Royal Wills and Rome. *Papers of the British School at Rome*, 51, 16-57.
- Brooten, B.J. 1982. Women leaders in the ancient Synagogue. *Brown Judaic Studies*, 36. Brown University.
- Broughton, T.R.S. 1942. Cleopatra and "The Treasure of the Ptolemies." *American Journal of Philology*, 63, 328-332.
- 1985. Cleopatra and "The Treasure of the Ptolemies" a note. *American Journal of Philology*, 106, 115-116.
- Budge, E.A. Wallis. 1969. *The Gods of the Egyptians*, 2. Dover Publications Inc., New York.
- Burkert, Walter. 1990. *Greek Religion, Archaic and Classical* John Raffan (trans.). Basil Blackwell Ltd., Oxford.
- Burstein, Stanley M. 1982. Arsinoë II, Philadelphos: A Revisionist View, in *Philip II, Alexander the Great and the Macedonian Heritage*. W. Lindsay Adams and Eugene N. Borza (eds.) University Press of America, Washington.
- Cerfaux, L. and Tondriau, J. 1957. Le Culte des Souverains dans la Civilisation Gréco-Romaine. *Bibliothèque de Théologie*, Série III, Volume V. Belgium.

- Clarysse, Willy. 1978. Prosopography and the Dating of Egyptian Monuments of the Ptolemaic Period. *Das Ptolemäische Ägypten* (Akten des Internationalen Symposions, Berlin, 27-29 September, 1976) 239-244. Mainz am Rhein
- 1984. Bilingual Texts and Collaboration between Demoticists and Papyrologists. *Atti Del XVII Congresso Internazionale di Papirologia* (Naples, 19-26 May, 1983). Volume III. 1345-1353. Centro Internazionale per lo Studio dei Papiri Ercolanesi, Naples.
- Clarysse, Willy and Swinnen, Wilfried. 1983. Notes on some Alexandrian demotics. *Studi in Onore di Achille Adriani*, 4, 13-15.
- Cohen, Getzel M. 1983. Colonization and Population Transfer in the Hellenistic world. *Studia Hellenistica*, 27 (Egypt and the Hellenistic World - Proceedings of the International Colloquium, Leuven, 24 - 26 May, 1982), 63-74.
- Cohen, J. 1941. Ad Justini XXXIX,4. *Mnemosyne*, 10 (issue 3) 229-23.
- Corrington, Gail P. 1986. Power and the Man of Power in the context of Hellenistic popular belief. *Helios*, 13 (issue I) 75-86.
- Crawford, Dorothy J. 1978. The Good Official of Ptolemaic Egypt. *Das Ptolemäische Ägypten* (Akten des Internationalen Symposions, Berlin, 27-29 September 1976) 195-202. Mainz am Rhein.
- 1983. Hellenistic Memphis: City and Necropolis. *Studi in Onore di Achille Adriani*, 4, 16-24.
- Culham, Phyllis. 1986. Ten years after Pomeroy - Studies of the Image and Reality of Women in Antiquity. *Rescuing Creusa*, A Special Issue of *Helios*, New Series 13 (issue 2) 9-23.
- Davis, Norman and Kraay, Colin M. 1973. *The Hellenistic Kingdoms*. Thames and Hudson, London.
- Davis, S. 1951. *Race Relations in Ancient Egypt*. Methuen & Co. Ltd., London.
- Dunand, Françoise. 1973. *Le Culte d'Isis dans le Bassin Oriental de la Méditerranée. I. Le Culte d'Isis et les Ptolémées*. E.J. Brill, Leiden.
- 1978. Le Statut des *Hieroi* en Égypte Romaine. *Hommages a Maarten J. Vermaseren*, I. E.J. Brill, Leiden.
- Eddy, Samuel K. 1961. *The King is Dead*. University of Nebraska Press, Lincoln.
- Errington, R.M. 1974. Macedonian Royal Style and its Historical Significance. *Journal of Hellenic Studies*, 94, 20-37.
- Ferguson, W. 1908. Researches in Athenian and Delian Documents, II. *Klio*, 8, 338-355.

- Fleming, Thomas. 1986. Des Dames du Temps Jadis. *Classical Journal*, 82 (issue 1), 72-80.
- Flower, Michael A. 1988. Agesilaus of Sparta and the Origins of the Ruler Cult. *Classical Quarterly*, 38 (issue 1), 123-134.
- Fox, Robin Lane. 1986. Hellenistic Culture and Literature. In J. Boardman, J. Griffin, and O. Murray, (eds.) *The Oxford History of the Classical World*. 338-364. Oxford University Press.
- Fraser, P.M. 1958. Inscriptions from Cyrene. *Berytus*, 12, 101-128.
- 1960. Two studies on the cult of Serapis in the Hellenistic world. *Opuscula Atheniensia*, 3, 1-54
  - 1961. Note on D. Musti in *Par. Pass.* 15, 432-46. *Journal of Egyptian Archaeology*, 47, p. 146, no. 29.
  - 1962. Prosopography 7 (37) on J. Ijsewijn's *De Sacerdotibus Sacerdotisque Alexandri Magni et Lagidarum eponymis* *Journal of Egyptian Archaeology*, 48, 149-151.
  - 1972. *Ptolemaic Alexandria*. Clarendon Press, Oxford.
- Fredricksmeyer, E.A. 1981. On the background of the ruler cult. *Ancient Macedonian Studies in Honor of Charles F. Edson*. 145-156. Institute for Balkan Studies, Thessaloniki.
- Gardiner, Alan. 1972. *Egypt of the Pharaohs*. Oxford University Press.
- Gardner, E.A., Hogarth, D.G., James, M.R., Elsey Smith, R. 1888. Excavations in Cyprus, 1887-8. *Journal of Hellenic Studies*, 9, 147-284.
- Gasparro, G.S. 1985. Soteriology and Mystic Aspects in the Cult of Cybele and Attis. *Etudes Préliminaires aux Religions Orientales dans L'Empire Romain*, 103. E.J. Brill, Leiden.
- Gauthier, H. 1907. *Le Livre des Rois d'Égypte*. MIFAO, Cairo.
- Glanville, S.R.K. 1933. The Admission of a Priest of Soknebtynis in the Second Century B.C. *Journal of Egyptian Archaeology*, 19, 34-41.
- Glanville, S.R.K. and Skeat, T.C. 1954. Eponymous Priesthoods of Alexandria. *Journal of Egyptian Archaeology*, 40, 45-58.
- Goodenough, Edwin R. 1928. The Political Philosophy of Hellenistic Kingship. *Yale Classical Studies*, 1, 55-102.
- Goyon, Jean-Claude. 1986. Review of Hans Goedicke's *Die Darstellung des Horus: Ein Mysterienspiel in Philae unter Ptolemäus VIII* in *Chronique d'Égypte*, 61, 82-86.

- Grant, F.C. (ed.) 1981. *Hellenistic Religions, The Age of Syncretism*. The Library of Liberal Arts, Indianapolis.
- Grenfell, B.P. and Hunt, A.S. 1901. Ptolemaic Papyri in the Gizeh Museum. *Archiv für Papyrusforschung*, 1, 57-65.
- Grenier, Jean-Claude. 1982 C.N.R.S./1983 C.R.A.I. L'édition des textes du temple de Tôd. *L'Égyptologie en 1979*, (Colloques Internationaux du Centre National de la Recherche Scientifique) No. 595, 75-78.
- 1983. Ptolémée Evergète II et Cléopâtre II d'après les textes du temple de Tôd. *Studi in Onore di Achille Adriani*, 4, 32-37
- Griffiths, J.Gwyn. 1953. Βασιλεὺς Βασιλέων, Remarks on the history of a title. *Classical Philology*, 48 (issue 3), 145-154.
- Grimal, Pierre. 1965. *Hellenism and the Rise of Rome*. George Allen & Unwin Ltd., London.
- Gruen, Erich S. 1984. *The Hellenistic World and the Coming of Rome*. University of California Press.
- Gutbub, Adolphe. 1978. Éléments ptolémaïques préfigurant le relief cultuel de Kom Ombo. *Das Ptolemäische Ägypten* (Akten des Internationalen Symposions, Berlin, 27-29 September, 1976) 165-176. Mainz am Rhein.
- 1982 C.N.R.S./1983 C.R.A.I. Remarques sur l'épigraphie ptolémaïque: Kom Ombo, spécialement sous Philométor. *L'Égyptologie en 1979*, (Colloques Internationaux du Centre National de la Recherche Scientifique) No. 595, 79-91.
- Hadas, Moses. 1968. *Hellenistic Culture, Fusion and Diffusion*. Columbia University Press.
- Hadley, R.A. 1974. Royal Propaganda of Seleucus I and Lysimachus. *Journal of Hellenic Studies*, 94, 50-65.
- Hallett, Judith. 1985. Response 2 to Marilyn Skinner, Classical Studies vs. Women's Studies: *duo moi ta noémata Helios*, 12 (issue 2) 23-37.
- Hamilton, J.R. 1984. The origins of Ruler-Cult. *Prudentia*, 16 (issue 1) 3-15.
- Harris, J.R. (ed.) 1971 *The Legacy of Egypt*. Oxford.
- Hauben, Hans. 1983. Arsinoë II et la politique extérieure de l'Égypte. *Studia Hellenistica*, 27 (Egypt and the Hellenistic World - Proceedings of the International Colloquium, Leuven, 24 - 26 May, 1982), 99-128.
- Havelock, Christine Mitchell. 1982. A portrait of Cleopatra II (?) in the Vassar College Art Gallery. *Hesperia*, 51, 269-276.
- Heinen, H. 1971. Zur chronologie der Ehen des Ptolemaios VIII. Evergetes II. Eine vergleichende Untersuchung griechischer, demotischer und

hieroglyphischer Papyri und Inschriften - Abstract of paper. *The Bulletin of the American Society of Papyrologists* 8 (issue 1) 65-6

- 1974. Les mariages de Ptolémée VIII Euergète et leur chronologie. Etude comparative de papyrus et d'inscriptions grecs, démotiques et hiéroglyphiques. *Akten des XIII Internationalen Papyrologenkongresses*, (Marburg/Lahn, 2-6 August, 1971.) 147-155. C. H. Beck'sche Verlagsbuchhandlung, Munich.

- 1984. The Syrian-Egyptian wars and the new kingdoms of Asia Minor. In F.W. Walbank et al (eds.) *The Cambridge Ancient History*. 7. Part I. 412-445. Cambridge University Press.

Heyob, Sharon Kelly. 1975. The Cult of Isis among Women in the Graeco-Roman World. *Etudes Préliminaires aux Religions Orientales dans L'Empire Romain*, 51. E.J. Brill, Leiden.

Hogan, Christine. 1990. Review of "Cleopatra, Histories, Dreams and Distortions" Lucy Hughes-Hallett, Bloomsbury. *The Sydney Morning Herald*, May 26th.

Holleaux, Maurice. 1920. Décret des auxiliaires crétois de Ptolémée Philométor, *Archiv für Papyrsforschung* 6, 12-24.

Hombert, Marcel and Préaux, Claire. 1938. Les Papyrus de la Fondation égyptologique Reine Elisabeth. *Chronique d'Egypte*, 25, 139-151.

Ijsewijn, J. 1961. *De Sacerdotibus Sacerdotisque Alexandri Magni et Lagidarum eponymis* Brussels.

Ions, Veronica. 1975. *Egyptian Mythology*. Hamlyn Publishing Group Ltd., New York.

Jähne, A. 1982. Euergetes II. Physkon, Zwischen Römischer und Ptolemäischer Politik. *Concilium Eirene XVI* (Proceedings of the 16th International Council, Prague) I. 76 - 82.

Judge, E.A. 1984. Cultural Conformity and Innovation in Paul: some clues from contemporary documents. The Tyndale Biblical Archaeology Lecture, 1983. *Tyndale Bulletin*, 35, 3-28.

Kahrstedt, Ulrich. 1910. Frauen auf antiken Münzen, *Klio*, 10, 261-314.

Kantorowicz, Ernst H. 1957. *The King's Two Bodies*. Princeton University Press.

Kearsley, R.A. 1986. Asiarchs, *Archiereis* and the *Archiereiai* of Asia. *Greek, Roman & Byzantine Studies*, 27, (issue 2) Summer, 183-192.

Kiessling, Emil. 1949. La Genèse du Culte de Sarapis à Alexandrie. *Chronique d'Egypte*, 47, 317-323.

Koenen, Ludwig. 1959. ΘΕΟΙΣΙΝ ΕΧΘΡΟΣ Ein einheimischer Gegenkönig in Ägypten (132/1<sup>a</sup>.) *Chronique d'Egypte*, 34, 103 - 119.

- 1968. Die Prophezeiungen des Töpfers. *Zeitschrift für Papyrologie und Epigraphik*, 2. 76 - 82.
  - 1970. Kleopatra III als Priesterin des Alexander Kultes (P.Colon. inv. nr. 5063; s. Taf.III a). *Zeitschrift für Papyrologie und Epigraphik*, 5. 61-84.
  - 1983. Die Adaptation ägyptischer Königsideologie am Ptolemäerhof. *Studia Hellenistica*, 27 (Egypt and the Hellenistic World - Proceedings of the International Colloquium, Leuven, 24 - 26 May, 1982), 143-190.
- Kotula, T. 1983. Une conférence antique au sommet, Episode méconnu de l'histoire de la Numidie et de l'Égypte hellénistique. *ACTA University Wratisl. Antiquitas (Wrocław)*, 9. 96 - 106.
- Kouvelas, B.A. 1972. Testamente hellenistischer Herrscher als Zeichen des Eigentums am Staat. *Platon*, 24, 300-304.
- Kurth, D. 1982 C.N.R.S./1983 C.R.A.I. Ein Mythos des Neuen Reiches in einer ptolemäischen Ritualszene. *L'Égyptologie en 1979*, (Colloques Internationaux du Centre National de la Recherche Scientifique) No.595. 129-132.
- Lampe, G.W.H. (ed.). 1968. *A Patristic Greek Lexicon*. Clarendon Press, Oxford.
- Lanciers, E. 1986. The Cult of the Theoi Soteres and the Date of some Papyri from the Reign of Ptolemy V Epiphanes. *Zeitschrift für Papyrologie und Epigraphik*, 66, 61-63.
- Lefkowitz, Mary. 1985. Response I to Marilyn Skinner, Classical Studies vs. Women's Studies: *duo moi ta noēmata Helios*, 12 (issue 2) 17-21.
- 1983. Influential Women. In Cameron, Averil and Kuhrt, Amélie (eds.) *Images of Women in Antiquity*, 49-6. Croom Helm, London
- Lévy, Isidore. 1950-51. Ptolémée Lathyr et les Juifs. *Hebrew Union College Annual*, 23 (issue 2) 127-136.
- Liddell, H.G. and Scott, R. (eds.). 1968. *A Greek-English Lexicon*. Clarendon Press, Oxford.
- Macurdy, Grace. 1928. Basilinna and Basilissa, the alleged title of the "Queen-Archon" in Athens. *American Journal of Philology*, 49, 276-282
- 1929. The political activities and the name of Cratesipolis. *American Journal of Philology*, 50, 273-278.
  - 1932. Hellenistic Queens. *The John Hopkins University Studies in Archaeology*, 14. The John Hopkins Press, Baltimore.
- Mahaffy, J.P. 1896. *Greek Life and Thought from the Death of Alexander to the Roman Conquest*. Macmillan and Co., London.

- 1899. *A History of Egypt under the Ptolemaic Dynasty*. Methuen & Co., London.
- Mendels, Doron. 1979. 'On Kingship' in the "Temple Scroll" and the ideological *Varlage* of the seven banquets in the "Letter of Aristeeas to Philocrates". *Aegyptus*, 49, 127-136.
- Michalides, G. 1956. Contribution a l'étude de la Grande Déesse en Egypte, II. Isis, Déesse de l'Amour. *Bulletin de l'Institut d'Égypte*, 37, 191-213.
- Milne, J. Grafton. 1916. Ptolemaic Seal Impressions. *Journal of Hellenic Studies*, 36, 87-101.
- 1928. Egyptian Nationalism under Greek and Roman rule. *Journal of Egyptian Archaeology*, 14, 226-234.
- 1938. The Currency of Egypt under the Ptolemies. *Journal of Egyptian Archaeology*, 24, 200-207.
- Mitford, T.B. 1938. An unpublished act of amnesty from Ptolemaic Cyprus. *Actes du Ve Congrès International de Papyrologie* (Oxford, 1937). 291-299. Fondation Égyptologique Reine Élisabeth. Brussels.
- 1959. Helenos, Governor of Cyprus. *Journal of Hellenic Studies*, 79, 94-131.
- Modrzejewski, J. 1966. La Règle des Droits dans L'Égypte Ptolémaïque. *American Studies in Papyrology*, 1 (Essays in honour of C. Bradford-Welles), 127-173.
- Mooren, Leon. 1975/6. Note prosopographique sur une inscription de Philae. *Orientalia Lovaniensia Periodica Louvain*, 6 - 7, 411-417
- 1977. La Hiérarchie de Cour Ptolémaïque. *Studia Hellenistica*, 23.
- 1983. The Nature of the Hellenistic Monarchy. *Studia Hellenistica*, 27 (Egypt and the Hellenistic World - Proceedings of the International Colloquium, Leuven, 24 - 26 May, 1982), 205-240.
- Morkholm Otto. 1966. Antiochus IV of Syria. *Classica et Mediaevalia Dissertationes*, 8, Copenhagen.
- 1983. The Ptolemaic coinage in Phoenicia and the Fifth War with Syria. *Studia Hellenistica*, 27 (Egypt and the Hellenistic World - Proceedings of the International Colloquium, Leuven, 24 - 26 May, 1982), 241-252.
- Nilsson, M.P. 1974. *Geschichte der Griechischer Religion. Vol II. Die Hellenistische und Römische Zeit*. C.H.Beck'sche Verlagsbuchhandlung, Munich.
- Nock, A.D. 1928. Notes on Ruler-Cult, I-IV. *Journal of Hellenic Studies*, 48. 21-43.

- 1930. ΣΥΝΝΑΟΣ ΘΕΟΣ. *Harvard Studies in Classical Philology*, 41, 1-62
  - 1942. Review of W. Otto and H. Bengston's *Zur Geschichte des Niederganges des Ptolemäerreiches* in *American Journal of Philology*, 63, 217-224.
  - 1953. Neotera, queen or goddess? *Aegyptus*, 33, 283-296.
- Oates, John. F. 1971. "Theoi Soteres" *Études de Papyrologie*, 9, 55-61.
- 1975. Ptolemais Euergetis and the city of the Arsinoites. *The Bulletin of the American Society of Papyrologists*, 12, (issue 3) 113-120.
- Otto, Walter. 1939. *Ptolemaica III. I. Zum staatlichen Ptolemäerkult*. Sitz. Bayer Akad. Wiss.3.
- 1971. *Priester und Tempel in hellenistischen Ägypten, 1*, Bardi Editore, Rome.
  - 1980. *Priester und Tempel in hellenistischen Ägypten, 2* Lexicon der Aegyptology. Wiesbaden.
- Otto, Walter and Bengston, Hermann. 1938. *Zur Geschichte des Niederganges des Ptolemäerreiches*. Abhandl. Bayer. Akad. Wiss. N.F.17
- Packer, Ruth. 1983. Women: Model for Possession by Greek Daemons. In Cameron, Averil and Kuhrt, Amélie (eds.) *Images of Women in Antiquity*, 3-19. Croom Helm, London.
- Packman, Zola M. 1968. The taxes in grain in Ptolemaic Egypt. Granary receipts from Diospolis Magna 164-88 B.C. *American Studies in Papyrology*, 4,70 - 78.
- Paton, W.R. and Hicks, E.L. 1891. *Inscriptions of Cos*. Clarendon Press, Oxford.
- Patrick, Richard. 1972a. *Egyptian Mythology*. Octopus Books Limited, London.
- 1972b. *Greek Mythology*. Octopus Books Limited, London.
- Peremans, W. 1973. Égyptiens et Étrangers dans le Clergé, le Notariat et les Tribunaux de l'Égypte ptolémaïque. *Ancient Society*, 4,59-69.
- 1978. Les Revolutions Égyptiennes sous les Lagides. *Das Ptolemäische Ägypten* (Akten des Internationalen Symposions, Berlin, 27-29 September, 1976) 39-50. Mainz am Rhein.
  - 1983. Le Bilinguisme dans les Relations Gréco-Égyptiennes sous les Lagides. *Studia Hellenistica*, 27 (Egypt and the Hellenistic World - Proceedings of the International Colloquium, Leuven, 24 - 26 May, 1982), 253-280.



Peremans, W. and Van 't Dack, E. *Prosopographia Ptolemaica*.

Part 1 - L'Administration Civile et Financière. no. 1 - 1824. Peremans, W. and Van 't Dack, E. (eds.) *Studia Hellenistica*, 6, 1977.

Part 3 - Le Clergé, le Notariat, les Tribunaux. nos. 4984-8040. Peremans, W., Van 't Dack, E., De Meulenaere, H., and J. Ijsewijn, J. (eds.) *Studia Hellenistica*, 11, 1977.

Part 6 - La Cour, les Relations Internationales et les Possessions Extérieures, la Vie Culturelle. nos. 14479-17250. Peremans, W., Van 't Dack, E., Mooren, L. and Swinnen, W. (eds.) *Studia Hellenistica*, 17, 1968.

Part 9 - Addenda et Corrigenda au Volume 3 (1956) Clarysse, W. (ed.) *Studia Hellenistica*, 25, 1981.

Pestman, P.W. 1965. Harmachis et Anmachis, deux Rois indigènes du temps des Ptolémées. *Chronique d'Égypte*, 40. 157- 170.

Peters, F.E. 1972. *The Harvest of Hellenism*. George Allen & Unwin, London.

Petrie, W. M. Flinders. 1904. *A History of Egypt during the XVIIth and XVIIIth Dynasties*. Methuen and Co., London.

- 1909. *Personal Religion in Egypt before Christianity*. Harper and Brothers, London.

Picard, Charles. 1950. Une Oenochoé de bronz doré "A portrait de reine" trouvée a Glanum (Provence). *Revue Archéologique* 35. 135-146.

- 1952. Note à propos the above article. *Revue Archéologique*, 39, 110-111.

Picard, Olivier. 1982. Appendix to Pierre Aupert, "Une donation Lagide et Chypriote à Argos (170-164 av. J.C.)" *Bulletin de Correspondence Hellénique*, 106, 278-280.

Pickering, S.R. 1984. *Papyrus Editions*. Macquarie University.

- 1985. *Papyrus Editions, Supplement*. Macquarie University.

Plaumann, Gerhard. 1913. Hiereis. *Pauly's Real-Encyclopädie der Classischen Altertumswissenschaft.*, 8, 1424-1457.

- 1920. Probleme des alexandrinischen Alexanderkultes, *Archiv für Papyrusforschung*, 6, 77-99.

Pomeroy, Sarah B. 1975. *Goddesses, Whores, Wives and Slaves, Women in Classical Antiquity*. Schocken Books, New York.

- 1984. *Women in Hellenistic Egypt from Alexander to Cleopatra*. Schocken Books, New York.

Poole, Reginald Stuart. 1963. *A Catalogue of Greek Coins in the British Museum. The Ptolemies, Kings of Egypt*. Forni, Arnaldo (ed.) Bologna. (Reprint of 1892 edition).

Préaux, Claire. 1938. La signification de l'époque d'Euergete II. *Actes du Ve Congrès International de Papyrologie*, (Oxford, 1937). 345-354. Fondation Egyptologique Reine Elisabeth, Brussels.

- 1939. *L'Économie Royale des Lagides*. Édition de la Fondation Egyptologique Reine Elisabeth, Brussels.

- 1942. Sur l'inscription de Cyrène, SEG IX.1, No. 5. *Chronique d'Égypte*, 33, 133-149.

- 1971. Graeco-Roman Egypt. In *The Legacy of Egypt*. J.R. Harris (ed.) 323-354. Clarendon Press, Oxford.

- 1975. La place des Papyrus dans les sources de l'Histoire Hellénistique. *Akten des XIII Internationalen Papyrologenkongresses* (Marburg/Lahn, 2-6 August, 1971). 1-26. C.H. Beck'sche Verlagsbuchhandlung, Munich.

- 1978. *Le Monde Hellénistique*. Presses Universitaires de France, Paris.

Price, S.R.F. 1984. *Rituals and Power, The Roman imperial cult in Asia Minor*. Cambridge University Press.

Quaegebeur, Jan. 1971. Ptolémée II en adoration devant Arsinoë II divinisée. *Bulletin de l'Institut Français d'Archaeologie Orientale*, 69, 191-217.

- 1975. Teëphibis, dieu oraculaire? *Enchoria*, 5, 19-24.

- 1978. Reines ptolémaïques et traditions égyptiennes. *Das Ptolemäische Ägypten* (Akten des Internationalen Symposions, Berlin, 27-29 September, 1976). 245-262. Mainz am Rhein.

- 1983. Cultes égyptiens et grecs en Égypte hellénistique. L'exploitation des sources. *Studia Hellenistica*, 27 (Egypt and the Hellenistic World - Proceedings of the International Colloquium, Leuven, 24 - 26 May, 1982), 303-324.

- 1984. Papyrologie grecque et religion égyptienne. Projet d'un répertoire explicatif. *Atti del XVII Congresso Internazionale di Papirologia* (Naples, 19-26 May, 1983). I. 107-115. Centro Internazionale per lo Studio de Papiri Ercolanesi, Naples.

Reinhold, Meyer. 1981/2. The declaration of war against Cleopatra. *Classical Journal*, 77 (issue 2), 97-103.

Rice, E.E. 1983. *The Grand Procession of Ptolemy Philadelphus*. Oxford University Press.

- Roberts, C.H. 1971. The Greek Papyri. In *The Legacy of Egypt*. J. R. Harris (ed.) 355-389. Clarendon Press, Oxford.
- Robert, Louis. 1940. Epigramme de Cyrène. *Hellenica*, I. 7 - 17.
- 1966. Sur un décret d'Ilion et sur un papyrus concernant des cultes royaux. *American Studies in Papyrology*, I (*Essays in Honour of C. Bradford Welles*). 175-210.
- Robins, Gay. 1983. The god's wife of Amun in the 18th dynasty in Egypt. In Cameron, Averil and Kuhrt, Amélie (eds.) *Images of Women in Antiquity*, 65-78. Croom Helm, London.
- Roscher, W.H. (ed.). 1978. *Ausführliches Lexikon der griechischen und römischen Mythologie*. Vol. II. Part I. Georg Olms, Hildesheim, New York.
- Rostovtzeff, M. 1972. *The Social and Economic History of the Hellenistic World*. Clarendon Press, Oxford. (Reprint of 1941 edition)
- Samuel, Alan E. 1962. *Ptolemaic Chronology*. C.H. Beck'sche Verlagsbuchhandlung, Munich.
- 1971. The Joint Regency of Cleopatra and Caesarion. *Etudes de Papyrologie*, 9, 73-79
- 1983. From Athens to Alexandria: Hellenism and Social Goals in Ptolemaic Egypt. *Studia Hellenistica*, 26.
- Sancisi-Waerdenberg, H. 1983. Exit Atossa - Images of Women in Greek Historiography on Persia. In Cameron, Averil and Kuhrt, Amélie (eds.) *Images of Women in Antiquity*. 20-33. Croom Helm, London.
- Schepens, Guido. 1983. Les Rois Ptolémaïques et l'historiographie. Reflexions sur la transformation de l'histoire politique. *Studia Hellenistica*, 27 (Egypt and the Hellenistic World - Proceedings of the International Colloquium, Leuven, 24 - 26 May, 1982), 351-368.
- Scheurleer, R.A. Lunsingh. 1975. Deux Portraits Ptolémaïques. *Revue Archéologique*, 2, 221-226.
- Schubart, W. 1937. Das hellenistische Königsideal nach Inschriften und Papyri, *Archiv für Papyrusforschung*, 12, 1-26.
- Scott, Kenneth. 1932. Humour at the expense of the Ruler Cult. *Classical Philology*, 27 (issue 4), 317-328.
- Segrè, A. 1942. The Ptolemaic Copper Inflation, ca. 230 - 140 B.C. *American Journal of Philology*, 63, 174-192.
- Seibert, Jakob. 1969. *Untersuchungen zur Geschichte Ptolemaios' I*. C.H. Beck'sche Verlagsbuchhandlung, München.

- Seltman, Charles. 1956. *Women in Antiquity*. Thames and Hudson, London.
- Sharpe, Samuel. 1836. *The Early History of Egypt from the Old Testament, Herodotus, Manetho, and the Hieroglyphical Inscriptions*. Edward Moxon, London.
- 1838. *The History of Egypt under the Ptolemies*. Edward Moxon, London.
- Shinnie, P.L. 1971. The Legacy to Africa. In *The Legacy of Egypt*. J. R. Harris (ed.) 434-455. Clarendon Press, Oxford.
- Shore, A.F. 1971. Christian and Coptic Egypt. In *The Legacy of Egypt*. J. R. Harris (ed.) 390-433. Clarendon Press, Oxford.
- Sijpesteijn, P.J. 1973. A list of villages in the Arsinoite nome. *The Bulletin of the American Society of Papyrologists*, 10, 27-30.
- Skeat, Theodore Cressy. 1969. *The Reigns of the Ptolemies*. C.H. Beck'sche Verlagsbuchhandlung, Munich.
- Skinner, Marilyn. 1985. Classical Studies vs. Women's Studies: *duo moi ta noémata*. *Helios*, 12 (issue 2) 3-16.
- 1986. Introduction, *Rescuing Creusa: New Methodological Approaches to Women in Antiquity*, A Special Issue of *Helios*, New Series 13 (issue 2) 1 - 8.
- 1987. Classical Studies, Patriarchy and Feminism: The View from 1986. *Women's Studies International Forum*, 10 (issue 2) 181-186.
- Sparrow, John. 1969. *Visible Words - A Study of Inscriptions in and as Works of Art*. Cambridge University Press, 1969.
- Stambaugh, John E. 1972. Sarapis under the Early Ptolemies. *Etudes Préliminaires aux Religions Orientales dans L'Empire Romain*, 25. E.J. Brill, Leiden.
- Stewart, H.M. 1976. *Egyptian Stelae Reliefs and Paintings. Part Three: The Late Period*. Aris and Phillips Ltd., Warminster.
- Tarn, W.W. 1928a. Ptolemy II. *Journal of Egyptian Archaeology*, 14, 246-260.
- 1928b. The Hellenistic Ruler Cult and the Daemon. *Journal of Hellenic Studies*, 48. 206-219.
- 1939. Review of W. Otto and H. Bengtson *Zur Geschichte des Niederganges des Ptolemaerreiches* in *Journal of Hellenic Studies*, 59, 323-324.
- 1964. Egypt against Syria and Macedonia, in S.A. Cook, F.E. Adcock and M.P. Charlesworth (eds.) *The Cambridge Ancient History*, 7.701 - 731. Cambridge University Press.

- Taubenschlag, R. 1938. The ancient-Greek-city laws in Ptolemaic Egypt. *Actes du Ve Congrès International de Papyrologie* (Oxford, 1937). 471-489. Fondation Egyptologique Reine Elisabeth, Brussels.
- Taylor, Lily Ross. 1975. *The Divinity of the Roman Emperor*. Porcupine Press, Philadelphia.
- Tcherikover, Victor. 1979. *Hellenistic Civilization and the Jews*, (S. Applebaum trans.) Atheneum, New York.
- Teixidor, Javier. 1988. Ptolemaic Chronology in the Phoenician Inscriptions from Cyprus. *Zeitschrift für Papyrologie und Epigraphik*, 71, 188-190.
- Theodorides, Aristide. 1971. The Concept of Law in Ancient Egypt. In *The Legacy of Egypt*. J. R. Harris (ed.) 291-322. Clarendon Press, Oxford.
- Thomas, J.David. 1975 A new list of nomes from Oxyrhynchus. *Akten des XIII Internationalen Papyrologenkongresses* (Marburg/Lahn, 2-6 August, 1971). 397-403. Munich.
- 1978. Aspects of the Ptolemaic Civil Service. The Dioiketes and the Nomarch. *Das Ptolemäische Ägypten* (Akten des Internationalen Symposions, Berlin, 27-29 September, 1976). 187-194. Mainz am Rhein.
- Thompson, Dorothy Burr. 1973. *Ptolemaic Oinochoai and Portraits in Faience*. Clarendon Press, Oxford.
- Thompson, H. 1938. Self Dedications. *Actes du Ve Congrès International de Papyrologie* (Oxford, 1937). 497-504. Fondation Egyptologique Reine Elisabeth, Brussels.
- 1940. Two demotic self dedications. *Journal of Egyptian Archaeology*, 26, 68-78.
- Tondriau, J. 1946. Les Thiasés Dionysiaques Royaux de la Cour Ptolémaïque. *Chronique d'Égypte*, 41, 149 -171.
- 1948a. Rois Lagides comparés ou identifiés à des Divinités. *Chronique d'Égypte*, 43, 127 -146.
  - 1948b. Les Souveraines Lagides en Déeses, au IIIe siècle avant J.C. *Études de Papyrologie*, 7,1-15.
  - 1948c. Princesses Ptolémaïques comparées ou identifiées à des Déeses (IIIe-Ier siècles avant J.C.) *Bulletin de la Société d'Archaeologie d'Alexandrie*, 37, 12-33.
  - 1948d, Notes Ptolémaïques. *Aegyptus*, 28, 168-177.
  - 1948e. Comparisons and Identifications of Rulers with Deities in the Hellenistic Period. *Review of Religion*, 13, 24-47.

- 1950a. La Dynastie Ptolémaïque et la Religion Dionysiaque. *Chronique d'Égypte*, 49, 283-316.
  - 1950b. Tatouage, Lierre et Synchrétismes. *Aegyptus*, 30, 57-66.
  - 1953. Quelques Problèmes Religieux Ptolémaïques. *Aegyptus*, 33, 125-130.
- Troy, Lana. 1986. Patterns of Queenship in ancient Egyptian myth and history. *Uppsala Studies in Ancient Mediterranean and Near Eastern Civilisations*, 14.
- Turner, E.G. 1984. Ptolemaic Egypt. In F.W. Walbank et al (eds.) *The Cambridge Ancient History*, 7, Part I. 118-174. Cambridge University Press.
- Van Briemen, Riet. 1983. Women and Wealth. In Cameron, Averil and Kuhrt, Amélie (eds.) *Images of Women in Antiquity*, 223-242. Croom Helm, London.
- Vanderlip, Vera F. 1975. Review of John E. Stambaugh's *Sarapis under the Early Ptolemies* in *The Bulletin of the American Society of Papyrologists*, 12 (issue 3), 131-134.
- Vatin, Claude. 1970. Recherches sur le Mariage et la Condition de la Femme Mariée à L'Époque Hellénistique. *Bibliothèque des Ecoles Françaises d'Athènes et de Rome*, 216. Paris.
- Vogt, Joseph. 1938. Ägypten als Reichsprovinz im Wandel der Jahrtausende. *Klio*, 31, 301-312.
- Volkman, Hans. 1958. *Cleopatra, A Study in Politics and Propaganda*. Elek Books Ltd. London.
- Von Seibert, Jakob. 1969. *Untersuchungen zur Geschichte Ptolemaios' I*. C.H. Beck'sche. Munich.
- Wagner, G. 1975. Un Décret Ptolémaïque Trilingue du Dromos de Karnak (Fragments Grecs). *Akten des XIII Internationalen Papyrologenkongresses* ( Marburg/Lahn, 2-6 August, 1971). 439-445. Munich.
- Walbank, F.W. 1984. Monarchies and Monarchic Ideas. In F.W. Walbank et al (eds.) *The Cambridge Ancient History*, 7. Part I. 62-100. Cambridge University Press.
- Walcot, Peter. 1987. Plato's mother and Other Terrible Women. *Greece and Rome*, 34 (issue 1), 12-30.
- Wehrli, Claude. 1974. Un témoignage des ΘΕΟΙ ΕΥΕΡΓΕΤΑΙ dans le Culte Dynastique pour l'année 145/4. *Zeitschrift für Papyrologie und Epigraphik*, 15, 8-10.
- Weinstock, Stefan. 1971. *Divus Julius*. Clarendon Press, Oxford.

- Welles, C. Bradford. 1936. Review of W. Otto's *Zur Geschichte der Zeit des 6 Ptolomaers* in *American Journal of Philology*, 57, 149-152.
- 1940. Review of W. Otto and H. Bengtson's *Zur Geschichte des Niederganges des Ptolemäerreiches* in *Classical Weekly*, 33, 279-81.
  - 1966. Royal correspondence in the Hellenistic period. *Studia Historica*, 28.
- Westermann, W.L. 1920. *Upon Slavery in Ptolemaic Egypt*. Columbia University Press, New York.
- 1926. The Greek exploitation of Egypt. *Classical World*, 20, 3-10.
  - 1937/8. The Ptolemies and the Welfare of their Subjects. *American Historical Review*, 43, 270-287.
- White, R.E. 1971. Women in Ptolemaic Egypt. *Journal of Hellenic Studies*, 18. (1898) 238-266. (Reprint of 1898 article)
- Wilcken, Ulrich. 1906. Papyrus-Urkunden, *Archiv für Papyrusforschung*, 3, 520-550.
- 1908. Zur Religionswissenschaft, *Archiv für Papyrusforschung*, 4, 202-220.
- Wild, Robert A. 1981. Water in the Cultic Worship of Isis and Sarapis. *Études Préliminaires aux Religions Orientales dans L'Empire Romain*, 87. E.J. Brill, Leiden.
- Will, Edouard. 1966. Histoire Politique du Monde Hellénistique, 1 and 2. *Annales de l'Est*. Mémoire no. 30. University of Nancy.
- Williams, Ronald J. 1971. Egypt and Israel. In *The Legacy of Egypt*. J.R. Harris (ed.) 257-290. Clarendon Press, Oxford.
- Willrich, Hugo. 1901. Der Chelkiasstein, *Archiv für Papyrusforschung* I, 48-56.
- Wissowa, G. and Kroll, W. (eds.) 1921 and 1959, *Paulys Real-Encyclopädie der Classischen Altertumswissenschaft*, 11 and 23. Stuttgart. 1 and 1959.
- Woodhead, A. Geoffrey. 1981. Athens and Demetrios Poliorketes at the end of the fourth century B.C. *Ancient Macedonian Studies in Honor of Charles F. Edson*. 357-367. Institute of Balkan Studies, Thessaloniki.
- Zalateo, G. 1980. L'ananeosis Palin Paideias sotto Tolemeo Euergete II. *Anagennesis*, I. 141 - 150.

## **Papyri Editions**

- B.G.U. - *Aegyptische Urkunden aus den Koeniglichen Museen zu Berlin*, 3. griechische Urkunden. (Generalverwaltung eds.). Weidmannsche Buchhandlung, Berlin, 1903.
- Chrest. Wilck. *Grundzüge und Chrestomathie der Papyrskunde*. L. Mitteis and U. Wilcken (eds.) I. Part 1, (U. Wilcken), Goerg Olms, Hildesheim, 1963. Part 2, (U. Wilcken), B.G. Teubner, Leipzig-Berlin, 1912.
- C. Ord. Ptol. - *Corpus des ordonnances des Ptolémées*. Marie-Thérèse Lenger (ed.) Académie Royale de Belgique, Mémoires de la Classe des Lettres. Brussels, 1980.
- C. Pap. Jud. - *Corpus Papyrorum Judaicarum*, I. Victor A. Tcherikover (ed. in collaboration with A. Fuks). Harvard University Press, 1957.
- P. Adler - *The Adler Papyri*. The Greek texts - E.N. Adler J.G. Tait and F.M. Heichelheim (eds.) Demotic texts - F.L. Griffith (ed.). Oxford University Press, 1939.
- P. Amh. - *The Amherst Papyri*. Part 2. B.P. Grenfell and A.S. Hunt (eds.) Henry Frowde, London. 1901.
- P. Ashm. - *Catalogue of Demotic Papyri in the Ashmolean Museum*, I. E.A.E. Raymond (ed.) Oxford University Press, 1973.
- P. B.M. Eg. - *Demotic Papyri in the British Museum*. Referred to here in Thompson, H. 1940. Two Demotic Self-Dedications. *Journal of Egyptian Archaeology*, 26. 68-78.
- P. Bayer - *Griechische Urkundenpapyri der Bayerischen Staatsbibliothek München*. Part I. U. Hagedorn, D. Hagedorn, R. Hübner and J.C. Shelton (eds.). B.G. Teubner, Stuttgart, 1986.
- P. Berl. - *Griechische Papyri aus dem Berliner Museum* S. Möller (ed.) Goteborg, 1929.
- P. Brussels - *Les Papyrus de la Fondation Egyptologique Reine Elisabeth* (See Pap. Brux.)
- P. Cair. dem. - *Catalogue général des antiquités égyptiennes du Musée du Caire*. Die demotischen Denkmäler. W. Spiegelberg (ed.) Nos. 30601-31270. W. Drugulin, Leipzig, 1904-32.
- P. Eleph. - *Elephantine-Papyri*. O. Rubensohn (ed.) with contributions by W. Schubart and W. Spiegelberg (B.G.U., Sonderheft), Berlin, 1907.



- P. Fay. - *Fayum Towns and their Papyri*. B.P. Grenfell, A.S. Hunt and D.G. Hogarth (eds.) Egypt Exploration Fund, London, 1900.
- P. Gen. - *Les papyrus de Genève*, I. J. Nicols (ed.) Geneva, 1896 - 1906.
- P. Giss.- *Griechische Papyri im Museum des oberhessischen Geschichtsvereins zu Giessen*, I. E. Kornemann and P.M. Meyer (eds.). B.G. Teubner, Leipzig and Berlin, 1910 -1912.
- P. Gizeh - *Ptolemaic Papyri in the Gizeh Museum* Referred to here in Grenfell, B.P. and Hunt, A.S. 1901. *Archiv für Papyrussforschung*, I. 57-65.
- P. Grenf. - 1. *An Alexandrian Erotic Fragment and other Greek Papyri chiefly Ptolemaic*. B.P. Grenfell (ed.) 2. *New Classical Fragments and other Greek and Latin Papyri*. B.P. Grenfell and A.S. Hunt (eds.) Clarendon Press, Oxford, 1896 and 7.
- P. Hibeh - *The Hibeh Papyri* Part 2. E.G. Turner (ed.) Egypt Exploration Society, London, 1955.
- P. Köln. - *Papyrologica Coloniensis*, 7, Band 2. Barbel Kramer and Dieter Hagedorn (eds.) Abhandl. Rheinisch-Westfälischen Akad. Wiss.1977. (See also Pap. Colon.)
- P.L.Bat. - *Papyrologica Lugduno-Batava*. Institutum Papyrologicum Universitatis Lugduno-Batavae (ed.). E.J. Brill, Leiden.
9. - Marriage and Matrimonial Property in Ancient Egypt. P. W. Pestman. 1961.
- 15 - Chronologie égyptienne d'après les textes démotiques (332 av. J.-C. - 453 ap. J.-C.). P. W. Pestman. 1967.
- 19 - Textes grecs, démotiques et bilingues. E. Boswinkel and P. W. Pestman. 1978.
- 22 - Les archives privées de Dionysios, fils de Kephalos. E. Boswinkel and P. W. Pestman. 1982.
- 24 - The eponymous priests of Ptolemaic Egypt. W. Clarysse and G. Van Der Veken with S.P. Vleeming. 1983.
- P. Lond. - *Greek Papyri in the British Museum*, 3. F.G. Kenyon and H.I. Bell (eds.) London, 1907.
- P. Merton - *A Descriptive Catalogue of the Greek Papyri in the Collection of Wilfred Merton, F.S.A.* 1948 - 1967.
- P. Oxy. - *The Oxyrhynchus Papyri* Part 14. B.P. Grenfell and A.S. Hunt (eds.) Egypt Exploration Society, London, 1920.
- P. Par. - *Notices et extraits des papyrus grecs du Musée du Louvre et de la Bibliothèque Impériale*. J. A. Letronne (ed.)

- P.Pestman Recueil - *Recueil des textes démotiques et bilingues*. I, 2 and 3. P.W. Pestman with J. Gaaegebuer and R.L. Vos (eds.) E.J. Brill, Leiden, 1977.
- P.Petrie - *The Flinders Petrie Papyri*. Part I. J.P. Mahaffy (ed.) Part 3. J.P. Mahaffy and J.G. Smyly (eds.) Royal Irish Academy. 1891 and 1905.
- P.Rein. - *Papyrus Th. Reinach*, I. T.Reinach with MM.W. Spiegelberg and S. de Ricci (eds.). Ernest Leroux, Paris, 1905.
- P.Rev. - *Revenue laws of Ptolemy Philadelphus*. B.P. Grenfell (ed.). Clarendon Press, Oxford, 1896.
- P. Ryl. dem. - *Catalogue of the demotic Papyri in the John Rylands Library, Manchester*, 3.
- P.S.I. - *Papiri greci e latine*, G. Vitelli, M. Norsa, V. Bartoletti et al (eds.) (Publicazioni della Società Italiana per la ricerca dei papiri greci e latini in Egitto). Florence.
- P. Strassb. - *Griechische Papyrus der Kaiserlichen Universitäts - und Landesbibliothek zu Strassburg*. F. Preisigke (ed.)
- P.Tebt. - *The Tebtunis Papyri*. Part I. B.P. Grenfell, A.S. Hunt and J.G. Smyly (eds.) Henry Frowde, London, 1902
- SB - *Sammelbuch Griechischer Urkunden aus Ägypten*, 10. Nr. 10502 - 10763. E. Kiessling (ed.) Otto Harrassowitz, Wiesbaden, 1971.
- Sel. Pap. - *Select Papyri*, I and 2. A.S. Hunt and C.C. Edgar (eds.) Loeb Edition, 1970 and 1956.
- U.P.Z. - *Urkunden der Ptolemäerzeit (ältere Funde)* U. Wilcken (ed.) Berlin and Leipzig.

### Papyrological Series.

- Pap. Brux. (P. Brussels) - *Papyrologica Bruxellensia*. Fondation Égyptologique Reine Elisabeth, Brussels. Referred to here in Hombert, M. and Préaux, C. 1938. *Chronique d'Égypte* 25. 139-151.
- Pap. Colon. (P. Köln.) - *Papyrologica Coloniensia*, 7, Band 2. Barbel Kramer and Dieter Hagedorn (eds.) Abhandl. der Rheinisch-Westfälischen Akad.Wiss. 1977. (See also P. Köln)

## **Inscriptions**

- C.I.G. - *Corpus Inscriptionum Graecarum*. I and 2, August Boeckh (ed.) 3, Johannes Franz (ed.) Akad. der Wiss., Berlin, 1828-77.
- I.G. - *Inscriptiones Graecae*. Akad. der Wiss., Berlin, 1873 -
- I.G.P. - *Inscriptiones Graecae Ptolemaicae, (SGPI)*. Max L. Strack (ed.) Ares Publishers, Chicago. 1976.
- O.G.I.S. - *Orientis Graeci Inscriptiones Selectae*, I. W. Dittenberger (ed.). Georg Olms, New York. 1970. 2. S. Hirzel, Lipsiae. 1905.
- S.E.G. - *Supplementum Epigraphicum Graecum*. Lugduno Batava and Union Académique Internationale. Amsterdam.
- S.I.G. - *Sylloge Inscriptionum Graecarum*. 3. W. Dittenberger (ed.) Georg Olms Verlagsbuchhandlung, Hildesheim. 1960.
- Strack, Archiv. - Strack, Max L. 1906. Inschriften aus ptolemäischer Zeit. *Archiv für Papyrusforschung*, 3.

## **ADDENDA TO BIBLIOGRAPHY.**

- Bevan, Edwyn. 1985. *The House of Seleucus*. Ares Publishers, Inc. Chicago.
- Hauben, Hans. 1989. Aspects du Culte des Souverains a l'Epoque des Lagides. *Egitto E Storia Antica Dall'Ellenismo All'Età Araba*. 441-467. Atti Del Colloquio Internazionale, 31 August - 2 September, 1987. Bologna.
- Heinen, H. 1978. Aspects et problèmes de la monarchie ptolémaïque. *Ktema*, 3, 177-199.
- Hopkins, Keith. 1980. Brother-Sister Marriage in Roman Egypt. *Comparative Studies in Society and History*, 22, 303-354.
- Maehler, H. 1988. Review of "The Grand Procession of Ptolemy Philadelphus" by Ellen E. Rice. *The Journal of Egyptian Archaeology*, 74, 290-292.
- Mooren, Leon. 1988. The Wives and Children of Ptolemy VIII Euergetes II. *Proceedings of the XVIII International Congress of Papyrology*, (Athens 25-31 May, 1986). Volume I. 435-444. Greek Papyrological Society, Athens.
- Robert, L. 1963. Samothrace 2,1: Fraser, The inscriptions on stone. *Gnomon*, 35, 50-79.
- Schurer, Emil. 1973. *The History of the Jewish People in the Age of Jesus Christ (175 B.C. - A.D. 135)*. Volume I. T. & T. Clark Ltd., Edinburgh.
- Thompson, Dorothy J. 1988. *Memphis Under The Ptolemies* Princeton University Press.

## **APPENDIX I**

### **CAUVILLE AND DEVAUCHELLE - NOUVELLES DONNÉES HISTORIQUES**

Mooren (1989, 573) has remarked that in the availability of contemporary documents as a resource to amplify the classical authors "Egypt occupies a privileged position". The papyri provide a firm basis for this and *l'exploitation des monuments hiéroglyphiques et de la documentation démotique* (Quaegebeur, 1989, 595) sheds additional light on the information given by the literary sources.

From the temple of Edfou come dedicatory texts and tableaux of dynastic cult depicting a long series of deified royal couples, often with the indigenous clergy. These have been examined for the information they can furnish to supplement existing sources in articles such as those of Quaegebeur (1971, 1978, 1983) already referred to in the body of this thesis. However, Cauville and Devauchelle (1984) in discussing the stages of construction of the temple of Edfou put forward some *nouvelles données* based upon their interpretation of reliefs and inscriptions in that temple and upon some demotic papyri, suggestions not made by earlier interpreters of the Edfou material such as E. Chassinat (Quaegebeur, 1989, 596, n. 4). Given the revolutionary nature of some of these hypotheses they have received surprisingly little attention in the ensuing years. There are responses from Thompson (1989) and Mooren (1988) while Quaegebeur (1989, 596/7 and nn.3-5) refers to Cauville and Devauchelle (1984) without comment.

Cauville and Devauchelle's theories include a novel suggestion upon the parentage of Ptolemy IX, Soter II. They propose that, although his paternity by Ptolemy VIII is unquestioned, his mother was not, as the literary sources state, Kleopatra III, the second wife of Ptolemy VIII, but Kleopatra II, the first wife of Ptolemy VIII. They opine (31) that *la grande latitude laissée aux rédacteurs* allowed them to display true facts through their mastery of hieroglyphs and that scant attention has been earlier paid by historians to inscriptions found at the bottom of the exterior wall of the naos of the temple because of the difficulty of access. Among the new theories emanating from their interpretation of Edfou inscriptions *qui jettent une lumière tout à fait nouvelle* (47) they give as evidence of this particular suggestion (40/41) an interpretation of Edfou VII, 9, 3-4 which reads in part that in the year 54 of the king on the eleventh day of the month of Payni (28th June, 116) the god looked towards heaven and his elder son appeared on the throne, the heir of the god Euergetes and the goddess Philometor Soteira.

Several papyri attest that Kleopatra III took the title of Philometor Soteira on ascending the throne with her son Ptolemy IX, Soter II, at the death of her husband, that she continued to reign with Soter as the Gods Philometores from 116/5 to 107/6 and that she retained this title at least until 105/4 during her reign with her son Alexander (see Appendix C, 245). However, in 132/1 Kleopatra II also took this title, during the civil war with her husband and daughter (above, 103) and this is the basis of Cauville and Devauchelle's claim that it was Kleopatra II who was the mother of Soter II, that she, and not Kleopatra III, ruled with him from 116/5 to 107/6 and that during this time Kleopatra III was exiled from Egypt until her return in 107/6 and subsequent reign with her son Ptolemy X, Alexander I until her death in 101.

The literary sources who attest to Kleopatra III's being the mother of Soter and reigning firstly with him and then, after Soter's exile, with Alexander, are

Pausanias I, 9. 1-3, Justin 39, 3.1-2 and 4.1-5.1 and Porphyry in Eusebius Chron., I, 164-6 (ed. Schone). Pausanias calls Soter "Ptolemy Philometor", saying of him that no other Ptolemy was known to be so hated by his mother (above 146 for discussion of this title for Soter II). None of these sources give any mention of an exile of Kleopatra III and subsequent return, although the alternating exiles of Soter and Alexander and the events subsequent to the death of Ptolemy VIII are dealt with in some detail in Justin's account. Cauville and Devauchelle's (48 and n.36) objection to the literary sources is that all three date from the second and third centuries A.D. and that the reliability of their sources cannot be established. These statements are difficult to deny, and, indeed, could be made of the work of other classical authors. As objections, however, Mooren (1988, 440) sees them as "gratuitous", pointing out that "If one cannot prove the trustworthiness of the sources, one still has to demonstrate their unreliability before discarding the information they provide. That all three authors are in agreement on the matter under consideration should make us very cautious in our verdict." To jettison sources purely on such grounds would create alarming gaps in the information available on the ancient world and both Mooren and Thompson (1989) have examined whether the information given by the classical authors in this instance can be upheld from other sources such as the documentation of the period.

In countering Cauville and Devauchelle's hypothesis that Kleopatra II was the true mother of Soter II, Mooren (1988, 439) emphasises that "The ancient authors who write about Soter's lineage explicitly cite Kleopatra III as his mother." His principal concern in this article is to establish the date of Soter II's birth rather than that Kleopatra III was his mother, of which he has no doubt (on Soter's birth date see above note 2 to Chapter 2, 234). However, in refutation of Cauville and Devauchelle's theory he points out (442) that had Soter indeed been the son of Kleopatra II, as they suggest, he would undoubtedly have been murdered by

Ptolemy VIII, as were Neos Philopator, Kleopatra II's son by Ptolemy VI and Memphites, her son by Ptolemy VIII, both of whom represented a threat to Ptolemy VIII (Neos Philopator before the marriage of Ptolemy VIII and Kleopatra II and Memphites during the civil war).

Mooren also deals with the evidence of *cinq papyrus de Pathyris* (Cauville and Devauchelle, 49) for which they provide no reference. In search of these texts he found five in which the mother of Soter is called "the daughter of the Gods Epiphanes" (Mooren, 1988, 440 and n.34) a title which would, indeed, refer to Kleopatra II rather than to Kleopatra III. However, Mooren (440) has established that all five were written by the same scribe "thus forming but a single piece of evidence" commenting that "demotic scribes too could make mistakes". Alternatively there is the contention that these papyri may contain a dating formula which goes back to the months during which Soter II reigned with both Kleopatra II and Kleopatra III for a short time after the death of Ptolemy VIII (Mooren, 1988, n. 34 and above 130/131).

As for the hatred of Kleopatra III for Soter II, attributed by Cauville and Devauchelle (48) to his really being the son of Kleopatra II, Mooren (1988, 443) suggests that this could be attributed to the trauma of his illegitimate birth in 142, some three years before the marriage of Kleopatra III and Ptolemy VIII. This premise could be doubted, however, as a child who was the outcome of an intimate relationship between the two well before their marriage would more probably have been welcomed by his mother as providing a bond with the king which would put pressure upon him to marry her. That Kleopatra III hated Soter II as an adult is not a unique situation for rival heirs to a throne. On the usual Ptolemaic system of primogeniture Soter II should have been the undisputed heir. That the throne was instead willed to his mother and her choice of son (above 120-123) brought about a situation highly conducive to mutual detestation. On Mooren's (1988, 438 and n.26) theory of the date of 142 for the



birth of Soter II based upon hieroglyphic inscriptions linking it with the birth of an Apis bull on 18th February, 142 he expresses surprise that these inscriptions are not cited by Cauville and Devauchelle in support of their own theories, even though he is then at pains to discount those theories.

Mooren (1988, 443/4, n. 58) further discusses Cauville and Devauchelle's reconstruction of the period after Ptolemy VIII's death stating that "In my opinion this reconstruction cannot be maintained." This discussion concerns the question of the priesthood of the Sacred Foal of Isis, Great Mother of the Gods (on this see also above 103-106 and Appendix C, 245) which Cauville and Devauchelle (49) state to have been attested only from 131 to 106, linking this to Kleopatra II instead of Kleopatra III "which seems impossible to accept." Not only does the cult clearly belong to Kleopatra III in 131/130 (P. Leid. 373a) but instead of being *brusquement abandonné* in 106 as Cauville and Devauchelle (49) maintain, it still existed in 105/4 when Kleopatra III reigned with Alexander, the considerable evidence for which is given by Mooren. That the priesthood belonged, therefore, to Kleopatra III is clear and is further evidence that she is the Thea Philometor Soteira who reigned with Soter II from 116 to 107, during which period this priesthood was maintained.

Thompson's (1989) objections to the theories of Cauville and Devauchelle are based upon a detailed investigation of the contemporary papyri. Her study post dates Mooren's, which was delivered in 1986 although not published until 1988, and is referred to by Mooren (1988, 440, n.35) as being currently undertaken. Since Thompson's study was published I am unaware of any defence to its conclusions having been offered.

In Thompson's examination of a vast body of texts from the period she has concentrated upon three. The first of these, P. Cairo dem. 30.602 dated to 6th April, 115 (on this see also above 131) shows Ptolemy VI alone, a plural gods

Euergetes, which could include both Kleopatra II and III, and a reigning queen who is Thea Philometor Soteira Dikaiosyne Nikephoros. The question of whether this queen is Kleopatra II, as Cauville and Devauchelle would assert, or, on the orthodox view, Kleopatra III, is clarified by OGIS 739 of October-November, 112 which calls the reigning queen Thea Euergetis, who is also Philometor Soteira. This titlature discounts Cauville and Devauchelle's (48/9) assertion of a clear distinction of these titles with Thea Euergetis belonging at this period only to Kleopatra III and Thea Philometor Soteira only to Kleopatra II (Thompson, 700). In this papyrus both kings, Ptolemies VI and VIII appear alone, which leaves the only place for the reigning queen as part of the Theoi Philometores Soteres of the opening lines. Thompson (700 and n. 22) adds, however, that in papyri from Thebes a singular Ptolemy VI as Theos Philometor is regularly accompanied by a plural Theoi Euergetai, calling for very circumspect interpretation of this data.

Thompson's third protocol (Pestman, *Recueil* 5) again illustrates that Soter II's reigning queen might equally well be known as Thea Philometor or Thea Euergetis (on this see also Appendix C, above 245) Thompson's (701) conclusion upon all of this is of "a much greater flexibility in the nomenclature of the queen than Cauville and Devauchelle would allow to exist from the evidence of the Edfu hieroglyphs.....Orthodoxy may I think still stand. It was probably Kleopatra III who reigned with Soter II down to 107 B.C."

Both Mooren and Thompson raise compelling arguments to refute Cauville and Devauchelle's hypotheses. However, neither of them deal at any length with the issue of the double dating of the documents from late October 107, recorded in Eusebius (Chron., I, 164-6, ed. Schone) and attested by the contemporary texts. This system, in which the opening year of the reign of Kleopatra III and Ptolemy X, Alexander I, is given as year eleven of the queen and year eight of the king, dating Kleopatra III's reign from 116 and Alexander's from the beginning of his

rule in Cyprus from 114/3 (see above 159/160), is found in numerous papyri throughout the joint reign (cf. Samuel, 1962, 130, 151). Apart from the papyri, however, the coinage also gives evidence of this system. Coins of the joint reign of Kleopatra III and Alexander I consistently show the dates of both sovereigns in precisely the same fashion as do the documents of the period (Poole, 1963, 112, nos. 18-28, pl. 28. 1-2 and above 159/160), clearly affirming Kleopatra III's long reign since the death of her husband in 116. The dating of the coinage is an issue not taken up by Cauville and Devauchelle although they make a brief mention of the system (49, e) and attribute it to the time of co-regency of Kleopatras II and III and Soter II after the death of Ptolemy VIII.

The hypotheses of Cauville and Devauchelle on the parentage of Soter II and his co-ruler from 116 to 107 are refuted not only by the literary sources but by documentary and numismatic evidence too copious to be passed over. It might also be pointed out that the Edfou inscriptions which they use to sustain the theory that Soter II was the son of Kleopatra II were installed in the temple during the reign of Soter himself and presumably at his direction. Although at that time calling himself the heir of the Goddess Philometor Soteira, in accordance with the terminology he shared with Kleopatra III, there is no mention of any queen ruling with him and this alone is a negation of all other sources and affects the historical accuracy of the inscriptions. Similarly inscriptions Edfou VII, 9, 5-8 (Cauville and Devauchelle 52, 4) which describe Soter II as heir of the god Euergetes and the goddess Philometor Soteira and Alexander I as the heir of the god Euergetes and the goddess Euergetes make no mention of their co-ruler, Queen Kleopatra. Later references in 88 (Cauville and Devauchelle, 53) to Soter II simply as heir of the gods Euergetes are explained by the authors as attributable to Soter II's wish to efface the memory of dynastic quarrels. Such altruism being unusual in a Ptolemaic king the titles given him might more properly be attributed to a correct recording of his parents as Ptolemy VIII and

Kleopatra III as the Gods Euergetes, the title they held jointly during their marriage.

The parentage of Soter II and the identity of his co-ruler during the years 116-107, although of interest in the context of this thesis are, nevertheless, not crucial to its central argument which is that the reputation allowed Kleopatra III by generations of historians has unfairly denigrated both her character and achievements. Nevertheless, given that these *nouvelles données* have been put forward it is also interesting to note that they have been consistently refuted and, therefore, that the re-writing of the history of the period is not called for.

## **BIBLIOGRAPHY FOR APPENDIX I.**

- Cauville, Sylvie and Devauchelle, Didier. 1984. Le Temple d'Edfou: Étapes de la Construction Nouvelles Données Historiques. *Revue d'Égyptologie* 35, 31-55.
- Mooren, Leon. 1989. Ptolemaic and Hellenistic Institutions in Literary Sources. *Egitto E Storia Antica Dall'Ellenismo All'Età Araba*. 573-581. Atti Del Colloquio Internazionale, 31 August - 2 September, 1987. Bologna.
- 1988. The Wives and Children of Ptolemy VIII Euergetes II. *Proceedings of the XVIII International Congress of Papyrology* (Athens 25-31 May, 1986) Volume I. 435-444. Greek Papyrological Society, Athens.
- Quaegebeur, Jan. 1989. Une Scène Historique Méconnue Au Grand Temple d'Edfou. *Egitto E Storia Antica Dall'Ellenismo All'Età Araba*. 595-608. Atti Del Colloquio Internazionale, 31 August - 2 September, 1987. Bologna.
- Thompson, Dorothy J. 1989. Pausanias and Protocol: The Succession to Euergetes II. *Egitto E Storia Antica Dall'Ellenismo All'Età Araba*. 693-701. Atti Del Colloquio Internazionale, 31 August - 2 September, 1987 Bologna.